WEATHER FORECAST
Cloudy with rain beginning as sleet and ending tonight Low tonight in the mid 30's Tuesday partly cloudy.

THE GETTYSBURG TIMES

Truth Our Guide—The Public Good Our Aim ESTABLISHED 1902 *With Honor To Ourselves And Profit To Our Patrons*

GOOD EVENING
Most would be investors are kept out of the stock market by the supermarket.

Vol. 58, No. 15 Adams County's Only Daily Newspaper GETTYSBURG, PA., MONDAY EVENING, JANUARY 18, 1960 Leased Wire Member of The Associated Press PRICE FIVE CENTS

ADULT SCHOOL TO OPEN HERE THIS EVENING

Gettysburg's adult evening school will get underway this evening at the local high school with 100 students enrolled.

Chester A. Hilger, Recreation director for the community, said that beginning bookkeeping, taught by James Feather, with 14 members in the class, will begin this evening at 7 o'clock in Room 127. The class was one of those in doubt last week because of lack of registration up to that time. Additional students who signed Friday assured the class for a ten-week period.

A class in tailoring however was cancelled because less than the 12 students required could be secured. Hilger said only those classes which attracted 12 or more pupils will be held. Also scheduled to begin tonight is the class in beginning typing taught by Miss Ruth Roland. The class of 38 students will be taught in Classroom 131.

More Classes Thursday

Both the bookkeeping and typing classes will be taught Mondays and Thursdays from 7 to 9 o'clock for a ten-week period. The full school will be in operation Thursday, when three more classes start.

Beginning sewing with 18 students and taught by Miss Nancy Kirk will be held in Room 23. Woodworking, with 15 students and taught by Jack Corbin, will be held in the school shop. Oil painting taught by Ernest Krape, with 15 students, will be taught in Room 202. All of the Thursday classes, sewing woodworking and painting, will be held from 7 to 10 o'clock each evening. Sewing and painting will be ten weeks in duration, the woodworking 15 weeks.

OPEN CHERRY PIE CONTESTS JANUARY 20TH

Dates for the annual cherry pie baking contests to be conducted by the Pennsylvania Cherry Growers Association this month were announced today by John Peters, York Springs, president.

The contests comprise one function of cherry promotion by the association, voluntarily supported by cherry growers who donate $2 per ton of their cherry harvest for promotion purposes.

Two cases of cherries are delivered to high schools in Adams, York, Perry, Cumberland and Dauphin counties by the association. The cherries are donated by the C. H. Musselman Company, Biglerville, and Knouse Foods, Peach Glen.

The first contest for Cumberland County entrants will be held in the Power and Light Company building, Brookwood St., Harrisburg, on January 20.

Finals In Erie

Contests in three counties will be held January 25 as follows:

Perry County, Perry Joint High School.

York County, Metropolitan Edison Company building, York.

Dauphin County, Pennsylvania Power and Light Company building, Walnut St., Harrisburg.

The Adams County contest will be held on January 26 in the Gettysburg High School. All contests will begin at 4:30 p.m.

The state contest will be held in Erie January 30.

Last year fourteen counties conducted contests. This year the association expects from 14 to 17 counties to participate.

Alexander Griest, Gardners, is the secretary of the association.

REMOVED TO HOSPITAL

John William Davis, a prisoner at the Adams County Jail, was removed to the Warner Hospital in the Gettysburg Fire Department ambulance shortly after 7 o'clock Saturday evening. It is reported he had suffered a heart attack.

PLACED ON PAROLE

John Burton, Atlantic City, who had been in jail on a three to 12-month sentence on a morals charge, was placed on parole for one year by the Adams County court Saturday.

START DAMAGE SUIT

Attorney Jack Thrush has filed a writ of summons in trespass of Shirley Mae and John R. Leister against James H. Trussell. The complaint listing details of the case has not as yet been filed.

LOCAL WEATHER

Saturday's high	37
Saturday night's low	27
Sunday's high	40
Last night's low	32
Today at 8:45 a.m.	33
Today at 1:45 p.m.	33
Today's rain	0.33 inch

Veteran Firemen Will Hold Banquet

The 23rd annual banquet and business meeting of the Veteran Firemen's Association will be held at the Elks' Home Thursday evening at 6:30 o'clock, David Tawney, secretary-treasurer, announced today. Donald Myers, chairman of the committee on arrangements, said Judge W. C. Sheely will be the speaker.

Bert Hummer is president of the association, Charles W. Culp Jr. is vice president, and Harry J. Troxell is the chaplain.

OFFICERS FOR TRINITY ARE NAMED SUNDAY

The annual congregational meeting was held at Trinity United Church of Christ Sunday at 12:30 p.m. when 130 attended the dinner held in the parish hall preceding the meeting. The committee on arrangements for the dinner included Mrs. Russell Rohrbaugh, Mrs. Glenn Guise, Mrs. Robert Shriver and Mrs. Frank Bowersox Jr.

The report of Church Treasurer Robert D. Fidler showed the expenditures of $19,713. Reports were received from all of the organizations on activities during the last year. It was announced that the church endowment fund is observing its 25th anniversary and has reached $10,000. It was started by a gift from Maude and Katie Lightner in 1934.

The election of officers resulted in the choice of William G. Weaver and Donald E. Myers as elders and Richard Legore and David Kime as deacons.

Because of the crowded conditions in the Church School due to an increased enrollment, the consistory was instructed to consider plans for an enlargement of the present building.

A standing vote of appreciation was given to the pastor and his wife, Rev. Dr. and Mrs. Howard Schley Fox.

Gardners Scouts Take Trail Hike

Twenty-one Boy Scouts of Troop 75, Gardners, took part Saturday in a ten-mile hike along the Appalachian Trail.

Led by Scoutmaster Merl Eisenhart and Committeemen Edward Motter, Robert Warrenfeltz and Paul Kuhn, the youths started at Hunters Run and followed the trail to High Mountain where they cooked supper and then were met by cars for the return home. The hike was held as one of the requirements for first-class advancement.

The troop plans an overnight camp out in February, Scoutmaster Eisenhart said, and on January 30 will collect papers in the upper Adams area.

MARYLANDER IS JAILED

Richard L. Rebert, Westminster R. 3, has been committed to the Adams County jail for five days in default of a $10 fine after a hearing this morning before Justice of the Peace Robert P. Snyder on a state police charge of operating a motor vehicle without a permit.

BIRTH ANNOUNCEMENTS

At Warner Hospital

Mr. and Mrs. Guy Miller, Westminster R. 5, son, Sunday.

Mr. and Mrs. Grover Englebert, R. 4, son, Sunday.

Mr. and Mrs. Martin Yarnell, R. 4, daughter, Saturday.

At Hanover Hospital

Mr. and Mrs. Sherman K. Eisenhart, East Berlin, son, Sunday.

DR. WEBER TO BE SPEAKER AT SEMINARY

The Rev. Dr. Gustane Walter Weber, who was installed last May 22 as president of Susquehanna University at Selinsgrove, will be the speaker for the annual matriculation service at the Gettysburg Lutheran Theological Seminary Tuesday evening at 7:30 o'clock in the Church of the Abiding Presence.

DR. WEBER

About 50 members of the junior class will be matriculated at this annual service.

Dr. Weber is a native of Allentown and a graduate of Wagner College, Staten Island, and the Lutheran Seminary in Philadelphia. He was ordained by the Ministerium of Pennsylvania in 1931 and his first parish was at Pottstown, Pa.

He continued graduate studies at the University of Pennsylvania and the Episcopal Divinity School at Philadelphia and in 1937 received the Doctor of Theology degree from the latter school. Ten years later he became director of religious studies at the Hill School at Pottstown. Then he became industrial chaplain with the title of director of human relations for the Dohler-Jarvis Corp. and then became a company vice president at Toledo. He resigned that position in 1955 to become pastor of Glenwood Lutheran Church of Toledo where he served until he began his duties at Susquehanna in February of last year. He is a member of the board of directors of the United Lutheran Church Foundation.

COUNTY WOMAN DIES OF STROKE

Mrs. Nattie F. Heller, 64, wife of Melvin C. Heller, Biglerville R. 1, died at her home Sunday evening at 8:30 o'clock following a paralytic stroke. She had been in failing health for three years after having suffered a stroke at that time.

A daughter of the late Harry C. and Gulie E. Cooley Showers, she was a native of Adams County and a member of the Wenksville Methodist Church.

Surviving are her husband; a daughter, Mrs. Glenn Taylor, Aspers R. 1; a brother, Charles R. Sowers, Biglerville R. 1; a sister, Mrs. B. E. Smyers, Idaville.

Funeral services Wednesday afternoon at 2 o'clock from the Dugan Funeral Home, Bendersville, with the Rev. Dr. O. D. Coble officiating. Interment in the Wenksville Cemetery. Friends may call Tuesday evening after 7 o'clock at the funeral home in Bendersville.

EXCHANGE TO MEET

The Exchange Club will meet for its weekly dinner meeting at the Plaza Restaurant Tuesday evening at 6:30 p.m.

D. Grant Deatrick Dies Sunday At 95

Daniel Grant Deatrick, 95, of New Oxford R. 2, New Chester, died Sunday morning at 10:05 o'clock in Cumberland Twp. of complications.

A native of Tyrone Twp., he was a farmer and a member of St. Mark's Lutheran Church, Heidlersburg, and of the Bible Class of that church. He was a son of the late George and Angeline (Hersh) Deatrick and is survived by a number of nieces and nephews.

Funeral services Wednesday afternoon at 2 o'clock from the Pittenturf Funeral Home, York Springs, with the Rev. Dr. H. W. Sternat and Alfred J. Bashore officiating. Interment in the Heidlersburg Cemetery. Friends may call at the funeral home in York Springs Tuesday evening from 7 to 9 o'clock.

FIVE ARE INDUCTED

The draft board announced today that five men left for induction this morning and eight for their physical exams. The five men who were inducted are: William E. Laughman, Littlestown R. D., and John B. Reese, Iron Springs, volunteers; Francis C. Warner, Littlestown, leader; Clifford A. Strausbaugh, Fairfield R. D., assistant leader, and John G. Ammenheuser, Littlestown R. D.

STATE GRANGE MASTER TALKS ON PROBLEMS

Decreasing farm income and the dwindling farmer's share in mounting food costs were cited as major problems of agriculture by State Grange Master J. Collins McSparran, Harrisburg, in an address at the annual dues-paying dinner of the Biglerville Grange Saturday evening in the social rooms of the Arendtsville National Bank.

More than 100 members and guests attended with Master Arthur Ebbert of Biglerville presiding.

Reporting a 12½ per cent decrease in farm income in 1959 and pointing to signs of a similar drop in 1960, Mr. McSparran called for a program of orderly marketing with a reasonable degree of control of prices in the hands of the farmers or producers. The responsibility for surpluses also should to borne by the farmer, he said. Less government control was advocated but that should be accompanied by less government control in fields of labor and industry, he said.

Smaller Share For Farmer

He said that from the retail price of a loaf of bread, the farmer gets only 14 per cent, the baker 61 per cent and the retailer 18 per cent. Out of the retail price of a quart of milk, he said, 50.6 per cent goes to the producer and 49.4 per cent to the creamery and distributor.

Mr. McSparran illustrated the plight of the farmer by noting that in 1947 an average family

(Continued On Page 3)

MRS C. THOMAS PASSES AWAY

Mrs. Beulah I. Thomas, 55, wife of C. Elmer Thomas, Gardners R. 2, died at the Carlisle Hospital at 12:35 o'clock this morning. She had been a patient at the hospital since January 13 when she suffered a paralytic stroke at her home. She had been in failing health since a previous stroke three years ago.

A daughter of the late Arnold and Elizabeth (Weidner) Starner, she was a native of Cumberland County and was a member of the Goodyear Lutheran Church and of the Sunshine Sunday School Class of that church.

Surviving are her husband, C. Elmer Thomas and five children, Mrs. Richard Sweitzer, Gardners R. 2; Donald and Robert Thomas, Gardners R. 2; Miss Agnes Thomas, at home, and Mrs. Daniel Nailor, Gardners R. D.

Also surviving are five grandchildren and these brothers and sisters: Boyd Thomas, Gardners R. 2; Glenn Thomas, Mt. Holly Springs; Orville Thomas, Gardners R. 2, and Mrs. Lee Whisler, Shippensburg.

Funeral services Thursday afternoon at 2 o'clock from the Dugan Funeral Home, Bendersville, with the Rev. H. Earl Schlotzhauer officiating. Interment in Goodyear Cemetery. Friends may call at the funeral home in Bendersville Wednesday evening after 7 o'clock.

FACES CODE CHARGE

A 10-day notice has been sent this morning to Joan M. Schriver by Justice of the Peace Anna E. Thompson on a charge of a red light violation brought by state police this morning.

President's '61 Budget Calls For Four Billion Surplus, Possible Tax Cut Next Year

By THE ASSOCIATED PRESS

Budget estimates for year ending June 30:

	1960	1961
Income:	$78,600,000,000	$84,000,000,000
Outgo	78,383,000,000	79,816,000,000
Surplus:	217,000,000	4,184,000,000
Year-end debt:	284,500,000,000	280,000,000,000

By FRANK CORMIER

WASHINGTON (AP)—President Eisenhower today sent Congress his election year budget and said it promises a $4,184,000,000 surplus that can pave the way for a tax cut, possibly next year.

For the present, however, Eisenhower proposed raising more revenue. He said Congress should increase the federal gasoline tax by half a cent a gallon—to 4½ cents—and add a penny each to the 4-cent letter charge and the 7-cent air mail rate.

The President implied that unless Congress votes these and other revenue measures—and resists any urge to boost spending—the predicted surplus will melt away and with it, hopes of broadscale tax relief sometime after the November election.

For the 1961 fiscal year that begins July 1, Eisenhower estimated record revenues of 84 billion dollars. He called for spending of $79,816,000,000.

This would produce the biggest surplus in 13 years—a margin of black ink which the President said should be used to reduce the record national debt of 292 billion dollars. He said a debt cut would counter inflation and spur savings needed to stimulate new economic growth.

Eisenhower said the projected spending level will permit small increases in both the military and foreign aid budgets, a major step-up in space exploration and record outlays for water projects.

Although allotting 50 million dol-

(Continued On Page 3)

Early Reaction To Message

WASHINGTON (AP) — Reaction indicated today President Eisenhower will not get the postal rate and gasoline tax increases proposed in his new budget.

Democrats generally expressed doubt that a $4,184,000,000 surplus estimated by Eisenhower will materialize. Republicans said whether it does will depend on actions taken by the Democratic-controlled Congress.

The usual forecasts of cuts in foreign and and some other items were offset by comments of others that projected spending won't meet the nation's needs.

Members of both parties indicated they don't believe Congress will be willing to raise postal rates or increase the gasoline tax.

DRIVER HAS WITHDRAWN GUILTY PLEA

Elmer Erasmus Broyles 60, Baltimore, has been permitted by the Adams County Court to withdraw his plea of guilty to charge of involuntary manslaughter made following a fatal accident three miles south of here on the Emmitsburg Rd. on October 25.

In petitioning the court for permission to withdraw his guilty plea, Broyles stated that when he pleaded guilty, within three hours after the accident he was suffering from personal injuries and shock, emotional distress at the death of his wife in the accident and had not consulted an attorney. He said that since he has consulted counsel and believes he has a defense to the charge against him.

Broyles is free on $1,000 bail posted after he entered the guilty plea before Justice of the Peace John Whitman at 5 o'clock on the evening of October 25.

According to the news story at the time, Broyles was driving north and sought to pass another northbound car in the dip in the highway between the Peach Orchard and Lee-Meade Inn. When he saw a car operated by Richard L. Puerta, 20, Flourtown, Pa., a student at Gettysburg College, he attempted to brake, and his car skidded sideways on the wet highway into the path of the Puerta auto.

Mrs. Broyles was fatally injured and two St. Joseph College students were seriously hurt in the crash.

S. S. OFFICERS ARE ELECTED

Richard E. Bruce was re-elected general superintendent of the Presbyterian Church School at a meeting of the school's officers and teachers Sunday evening in Fellowship Hall at the church. Wayne Kump was elected as first assistant superintendent and Oren H. Wilson was re-elected as second assistant.

Other officers chosen included: Secretary, Hugh C. McIlhenny, treasurer, Melvin B. Sargeant, and assistant treasurer, Paul Ketterman Jr. The election followed presentation of a nominating report by Dr. Frank H. Hewetson, chairman of the Christian Education committee.

Plans were announced for a special meeting of officers and teachers of the school February 17 when a field representation of the Board of Christian Education of the United Presbyterian Church will be here to evaluate the local school's curriculum and program.

The school leaders voted to purchase a new slide and roll film projector to replace the one stolen from the church school building last November. A special committee is also getting prices on a new motion picture projector and tape recorder to replace other equipment stolen at the same time.

Plans were approved for a study of Africa in the Church School during three Sundays in February climaxing with a family night program February 28. It was decided to observe Children's Day on June 12 and May 15. September 11 and December 4 were set for future meetings of the officers and teachers. Purchases of Easter flowers for youngsters in several of the younger departments was authorized.

BUYS PROPERTY

George Woodring, Fairfield R. 1, purchased the lot and house of William Carbaugh heirs, located near the Waynesboro impounding dam, for $250 at a sheriff's sale held on the court house steps Saturday.

TO MEET TUESDAY

A meeting of the Adams County Civil War Centennial Commission will be held Tuesday evening at 8 o'clock at the court house here.

COUPLE WEDS ON SUNDAY IN BENDERSVILLE

The Bendersville Methodist Church was the scene Sunday afternoon at 3 o'clock for the wedding of Miss Dolores Jean Orner, daughter of Mr. and Mrs. Blair M. Orner, Bendersville, and Paul Stewart Shearer, son of Mr. and Mrs. Stewart Shearer, Hanover. Rev. Norman L. Marden performed the double ring ceremony before an altar banked with white chrysanthemums and palms. Mrs. Wilson Wenk, organist, presented a half hour organ recital and Miss Nancy Wenk was the soloist.

MRS. PAUL S. SHEARER

The bride was given in marriage by her father. She wore a ballerina-length gown of embroidered nylon net over taffeta. The gown featured a fitted bodice with a high round neckline and long sleeves tapering to points over her hands. Her fingertip veil of silk illusion fell from a crown of seed pearls and sequins. She carried a colonial bouquet of white rosebuds and carnations.

Matron of Honor

Mrs. Eugene McCauslin, Biglerville R. 1, was the matron of honor. She wore an aqua gown of

(Continued On Page 3)

HOSPITAL REPORT

Admissions: Mrs. Franklin Fifer, Hanover; Floyd Miller, R. 5; Mrs. Elizabeth Reindollar, Fairfield; Philbert Jacobs, Littlestown; Mrs. Daisy Moser, 100 Baltimore St.; Mrs. Marshall Chapman, R. 2; Mrs. Guy Miller, Westminster R. 5; Lottie Irvin, Biglerville; Mrs. Grover Englebert, R. 4; Mrs. Martin Yarnell, R. 4; Curvin Krout, 101 Chambersburg St.; John William Davis, county jail; Joseph Kane, Biglerville R. 2; Mrs. Preston Singley, 126 E. Middle St.; Mrs. Cora Diehl, 28 E. High St.; Adolph Rickour, Taneytown R. 2.

Discharges: Mrs. Ralph Stoner, Bendersville; Miss Louise Hartzell, 46 E. Lincoln Ave.; Oliver Waybright, R. 2; Mrs. David Kroft and infant son, Littlestown; Mrs. Mancil Bible and infant daughter, Littlestown; Mrs. Anna Brenner, Hanover; Mrs. Eugene Valentine and infant daughter, Thurmont; Mrs. Walter Chrismer and infant son, R. 5; Mrs. Paul Bowers and infant daughter, Legore, Md.; Gervaisa Eck, Littlestown R. 2; David Bowersox, 261 Baltimore St.; Larry Wallen, New Oxford; Guy Kump, R. 2; Mrs. David Green, Littlestown; Roger Leppo, Taneytown; Mrs. Jack Orner, Arendtsville; Mrs. Roy Geigley and infant son, R. 3.

DRIVER FINED

James H. Bryant, 34, Washington, D. C., was arrested by state police over the weekend on a charge of having no operator's license. Placed in jail, he later paid a fine and costs before Justice of the Peace John Whitman, Cumberland Twp., and was released.

MASTERS APPOINTED

The Adams County Court Saturday appointed Attorney Gerald Walmer as master in the divorce action of Alphonsus C. Neiderer versus Elizabeth (Hagerman) Neiderer, and Attorney John A. MacPhail as the master in the divorce action of Betty (Witherow) Kennedy against Robert Francis Kennedy.

Two Are Injured In Falls On Saturday

Mrs. Paul Peterson, 40, R. 3, was treated Saturday at the Warner Hospital for a fracture of the left wrist received when she slipped and fell on a waxed floor in the hallway of her home.

Murray Stoner, 47, Fairfield, received treatment Saturday for a dislocation of his left shoulder suffered in a fall.

MISS WEIKERT AND R. J. BAKER MARRY SUNDAY

Miss Edith Virginia Weikert, 30 Baltimore St., daughter of the late Mr. and Mrs. H. Grant Weikert, and Russell John Baker, son of Mr. and Mrs. Robert Baker, Fairfield R. 1, were married Sunday afternoon at 3 p.m. in St. James Lutheran Church. The double-ring ceremony ceremony was performed by the pastor, Rev. Dr. Paul L. Reaser.

The altar was decorated with white gladioli and chrysanthemums. Mrs. Richard Deaner, soloist, sang "Because," "I Love You Truly," "Through The Years," and "The Lord's Prayer." She was accompanied by Miss Elizabeth Sheffer.

The bride was given in marriage by her brother, Brady E. Weikert, R. 1. She wore a sky blue sheath dress of lace over satin with a three-quarter length sleeve jacket. Her jewelry was a pearl necklace and earring set, a gift of the groom. Her corsage was of pink roses.

On Wedding Trip

Mrs. Roy Baker, sister-in-law of the groom, Fairfield R. 1, was the matron of honor. She wore a navy blue silk dress with white accessories and a corsage of pink roses and carnations.

Roy Baker, brother of the groom, Fairfield R. 1, was the best man. The ushers were Harold Baltzley, Aspers, and Larry Weikert, Gettysburg.

A reception followed the ceremony at the home of the brother-in-law and sister of the bride, Mr. and Mrs. Willis R. Schwartz, 43 E. Lincoln Ave. For a wedding trip to an undisclosed destination, the bride chose a navy blue suit with black accessories. Upon their return they will reside at 30 Baltimore St.

The bride is employed by the Gettysburg Shoe Co. and the groom is employed by his brother in the restaurant business.

DEATHS

John G. Updyke

John G. Updyke, 45, Mt. Joy Twp., Littlestown R. 1, died suddenly at 8:30 a.m. at his home on Saturday. He was formerly of Homer N. Y. and has been residing in Mt. Joy Twp. for the last two months. He was a member of Little York Grange and served as justice of the peace at Scott, N. Y., until January 1.

A son of Mrs. Geraldine Bennett Updyke, Littlestown R. 1, and the late John G. Updyke Sr., he is survived by his wife, Mrs. Delia Moore Updyke, and four children, Mrs. Franklin Knowlton and John Richard Updyke, Dryden, N. Y.; Beverly and Jerry, at home, and his mother.

Funeral services on Tuesday afternoon at 2 o'clock from Little's Funeral Home, Littlestown, with the Rev. Lawrence H. Roller, pastor of St. Paul's Lutheran Church, Littlestown, officiating. Interment in Mt. Carmel Cemetery, Littlestown.

Friends may call at the funeral

(Continued On Page 2)

STOCKS LISTLESS

NEW YORK (AP) — The stock market backed away listlessly in moderate trading early this afternoon.

Key stocks took losses running from fractions to a point or more.

A few specially situated issues ran counter to the trend, some posting gains of 2 or 3 points.

Seven Killed When Train Crashes Into School Bus

FACKLER, Ala. (AP) — A freight train crashed into a school bus near this northeast Alabama town today, killing at least seven children and leaving three critically injured.

Highway Patrolman T. W. Freeman said the train, a local freight out of Chattanooga, had sliced through the bus just behind the middle and dragged part of the wreckage three quarters of a mile before it stopped.

"It's obvious the driver just didn't see the train," said Freeman.

The driver, Charlie Beavers, was in critical condition.

Freeman said the train was traveling about 35 miles an hour on a straight track in clear weather when it smashed into the bus at the dirt road crossing.

Freeman said he understood there were about 10 children on the bus.

The dead and injured were taken to hospitals and funeral homes at the nearby towns of Stevenson and Scottsboro.

At Scottsboro, hospital officials said there were four dead and two injured critically.

At Stevenson, hospital officials said they had received three dead and one critically injured.

Fackler is about 35 miles southwest of Chattanooga, Tenn.

ASK $132,000 TO BUILD NEW BONNEAUVILLE GRADE SCHOOL

See Drawing On Page 3

St. Joseph's Catholic Church, Bonneauville, Sunday night opened a campaign to raise $132,000 for the construction of a new elementary school.

Meeting in Bonneauville fire hall, 250 members of the parish, representing the 187 families who compose the church membership, learned the school population has grown from 120 children seven years ago to 218 today and is increasing on an average of 14 new students each year.

They also learned their present school building no longer meets the requirements of the state Department of Labor and Industry for school structures.

"No Economy In Enlarging"

Rev. Fr. Anthony F. Kane, pastor of St. Francis Xavier Catholic Church, who presided at the meeting in the absence of the St. Joseph's pastor, Rev. Fr. Leo Krichten, told the meeting studies by architects show "there is no economy to be made by renovating and adding to the present school." Father Krichten returned Friday from the Hanover Hospital where he had been a patient and is still confined to his home while recuperating.

Rev. Fr. Krichten named a group of 12 parish counselors several months ago who will assist and advise in the work of raising the funds for and construction of the new school, Father Kane said. He introduced the counselors as Guy Sanders, Martin Seymore Sr., Maurice Smith, Norman Weaver, Mrs. James Weaver, Timothy E. Farrell, Francis Neiderer, Miss Marie Kuhn, Mrs. T. E. Farrell, Edward Smith, Joseph Clabaugh and Clair Shermeyer.

Farrell Is Chairman

He announced that Timothy E. Farrell will be general chairman of the parish fund campaign under the general direction of Father Krichten, assisted by Joseph Clabaugh and Clair Shermeyer.

Mrs. Farrell and Mrs. Weaver were named as co-chairmen for parish activities in connection with the drive. Miss Kuhn will be in charge of the secretarial staff and Maurice Smith will be chairman in charge of answering questions for the plans and actual construction.

The Rt. Rev. Msgr. Robert Mahrer, superintendent of schools for the Harrisburg Diocese, explained the means by which Catholic parishes can borrow

(Continued On Page 3)

WOMAN DIES AT ST. ANTHONY'S

Miss Annie I. Eckenrode, 76, of St. Anthony's, near Emmitsburg, died at 4 o'clock Saturday afternoon. She was a daughter of the late Henry I. and Margaret Roddy Eckenrode.

The deceased was a member of St. Anthony's Catholic Church, the Blessed Virgin Mary Sodality and the Sanctuary Society.

She is survived by two sisters, the Misses Mary G. and Bertha R. Eckenrode, at home; one nephew and two nieces. A brother, Monsignor John H. Eckenrode, of Baltimore, died about a year ago.

The body will be at the late hom after 2 o'clock this afternoon. Funeral services will be held at 10:30 o'clock Wednesday morning with a requiem high mass in St. Anthony's Catholic Church. Rev. Thomas Kilcullen, of Mt. St. Mary's Seminary faculty, will officiate. Burial will be in the church Cemetery.

The sodality will meet at the home at 8 o'clock Tuesday evening to recite prayers.

Friends are requested to omit flowers.

Robert V. Steick Dies On Saturday

Robert V. Steick, 60, Mt. Joy Twp., Littlestown R. 2, died unexpectedly at at 8:30 a.m. Saturday at his home. He was a son of the late John and Annie Sohl Steick. He was a member of Centenary Methodist Church, Littlestown, and was employed by the Keystone Cabinet Company, Littlestown.

Mr. Steick is survived by his wife, Mrs. Barbara Clapsaddle Steick, and son, Ralph E. Steick, also of Littlestown R. 2; three sisters, Mrs. Clinton Emmert, Linden Ave., Hanover; Mrs. John F. Feeser Sr. and Mrs. Effie Ingram, Littlestown R. 2.

Funeral services on Tuesday morning at 10:30 a.m. from Little's Funeral Home, Littlestown, with his pastor, the Rev. William R. Jones, officiating. Interment in Christ Church Cemetery, near Littlestown.

Friends may call at the funeral home this evening, 7 to 9 p.m.

NewspaperARCHIVE.com NewspaperARCHIVE.com

IKE WANTS TO EXPAND ICBM; MORE BOMBERS

By ELTON C. FAY

WASHINGTON (AP) — President Eisenhower wants to expand the number of intercontinental ballistic missile squadrons and at the same time continue buying manned strategic bombers.

Despite a 50-million-dollar increase in defense spending, the budget calls for small reductions from the current year in spending for airplanes, missiles and ships. But increases in new appropriations are asked to provide more modern missiles and ships as they can be built.

No cuts were asked in active manpower totals.

Pre-"K" Visit

The $40,995,000,000 military budget delivered to Congress today was prepared before Premier Nikita Khrushchev's announcement last week that the Soviet Union will quit making bombers and rely instead almost exclusively on massive rocket power for strategic warfare.

Eisenhower emphasized his own view that the shift to new weapons must be cautious.

"Strategy and tactics of the U.S. military forces are now undergoing one of the greatest transitions in history," the President wrote. "The change of emphasis from conventional-type to missile-type warfare must be made with care, mindful that the one type of warfare cannot be safely neglected in favor of the other."

Missile Increase

An analysis of the military budget shows funds are asked to start expanding the number of Atlas and Titan missile squadrons from the presently planned 20 to a total of 27. Of these, 13 would be Atlas squadrons, 14 the still-in-development Titan. A rough estimate is a squadrons of missiles costs about 150 million dollars.

For the new fiscal year starting next July 1, the over-all missile program — money either actually spent or authorized for spending —is estimated at $6,936,000,000.

The budget would provide for continuing to buy more B52 heavy jet bombers, to bring the total of those manned bomber units to an eventual 14 wings. Previously, the plan had been to have 11 wings.

But a reduction in other aircraft procurement was in prospect.

Fewer planes of other types would be delivered or ordered as more of the big-load, long range B52s are purchased.

14 BANKS WILL FILE TAX SUIT

HARRISBURG (AP) — A new state law doubling the four-mill bank shares tax was attacked by 14 national banks today.

A suit ready to be filed in Dauphin County Court threatened more than 7 million dollars in potential state revenue. If the tax is outlawed by the courts the 1960 Legislature may have to pass a new levy to replace it.

The suit was in the form of a request for an injunction against Revenue Secretary Charles M. Dougherty to restrain him from collecting the eight-mill levy for national banks.

"The tax on bank shares discriminates against investors in bank stock while leaving some competing capital untaxed and other competing capital taxed at a much lower rate," the suit said.

A federal law, it added, prohibits such discrimination.

The action was taken by the Mellon National Bank, Pittsburgh National Bank, Western Pennsylvania National Bank and Central-Penn National Bank, both of Philadelphia; Erie First National Bank; Waynesburg First National Bank and Trust Co.; Bradford National Bank; Altoona First National Bank; Easton National Bank; Boyertown National Bank; Northeastern Pennsylvania National Bank, Scranton, and Conestoga National Bank Lancaster.

Banks chartered by state, also paying the higher tax rate, would be unaffected by the suit.

LANCASTER LIVESTOCK

LANCASTER, Pa. (AP) — (USDA)—Lancaster livestock market: Cattle 2,700, choice slaughter steers 26.00-28.00, high choice 28.25-28.50, good and choice stock steers 24.50-28.50, good and choice stock calves 26.00-30.00.

Calves 450, good and choice 30.00-37.00, prime 43.00-44.00.

Hogs 1,300, barrows and gilts 14.00-14.50.

Sheep 450, good and choice slaughter lambs 19.00-21.50.

NEW YORK EGGS

NEW YORK (AP) — (USDA) — Wholesale egg offerings amply to fully ample. Demand generally quite. Receipts (2 days) 27,700. New York spot quotations: nearby whites: Top quality (48-50 lbs) 30½-34; mediums 23½-29½; smalls 24½-25½. Browns: Top quality (48-50 lbs) 32-33½; mediums 29½-30; smalls 25-26.

NEW YORK (AP) — Sampson Air Force Base near Geneva, N.Y., is up for sale. The 1,900-acre property will be offered in 12 parcels and no deadline is set for bidding, the General Services Administration said Sunday.

Social Happenings

For Social News Phone ED 4-4613 or 4-1131

The Hunt Ave. Homemakers Group will meet Tuesday at 1:30 p.m. at the home of Mrs. George Naugle, Barlow St. The subject will be "Pictures on the Wall."

* * *

The VFW Auxiliary will meet Wednesday evening at 8 o'clock at the post home. New members will be initiated and all officers are requested to attend. Refreshments will be served.

* * *

AO3 Darryl S. Mummert is spending a few days with his mother, Mrs. Paul Dougherty, N. Stratton St., before reporting to Norfolk, Va.

* * *

The Gettysburg Riding Club will meet at the country club Tuesday evening at 6 o'clock for a covered dish supper. Those attending are asked to bring their own place setting.

* * *

Mr. and Mrs. John J. Slentz, York St., spent Sunday with Mr. and Mrs. Moses Newcomer, Chambersburg.

* * *

The International Relations Study Group of the AAUW will meet at the home of Miss Louise Ramer, Baltimore St., Tuesday evening at 8 o'clock. Mrs. Frank Hewetson will be in charge of the program.

* * *

Circle Two of the Presbyterian Church will meet Wednesday evening at 8 o'clock at the home of Mrs. Edgar K. Markley and Mrs. John Thomas, E. Broadway. Co-chairman are Mrs. Daniel Paddock and Mrs. Paul Grove.

* * *

Mr. and Mrs. John Goodermuth, E. Middle St., were the guests of honor at a dinner Sunday at Sanders' Restaurant in honor of their 48th wedding anniversary which they will observe Wednesday, January 20. The following were present: Mrs. Martha McCleaf and son, Charles; Mrs. Dorothy Trimmer and Philip Myers, all of Gettysburg; Mr. and Mrs. Clark Hartman and son, Richard, Biglerville; Mr. and Mrs. Roy Goodermuth and daughters, Patty and Judy, and Mr. and Mrs. Ronald Goodermuth, all of Hanover, and Mr. and Mrs. John Hartman and children, David and Joyce, York.

* * *

P. S. Akolekar, E. Water St., is spending a few days in New York City at the United Nations on business.

* * *

The Dorcas Circle of St. James Lutheran Church will meet at the home of Mrs. Carl Prosser, 639 S. Washington St., Tuesday at 7:30 p.m.

* * *

Mr. and Mrs. John Golden, Morristown, N. J., spent the weekend with Mrs. Golden's parents, Mr. and Mrs. Raymond Wisler, Steinwehr Ave.

* * *

Arthur E. Rice Jr., W. Broadway, is spending a few days in the state of Washington on business. Mrs. Rice is visiting her brother, Lawrence Larson, Staten Island, N. Y.

* * *

Mr. and Mrs. Philip Hoffman and children, Baltimore, spent Sunday with Mrs. Hoffman's brother-in-law and sister, Dr. and Mrs. Joseph H. Riley, N. Stratton St.

* * *

The Pinochle Pollies will meet Tuesday evening at 8 o'clock at the home of Mrs. Robert F. Weikert, Gettysburg R. 2.

Jap Treaty To Be Signed Tuesday

WASHINGTON (AP) — While Japanese Prime Minister Nobusuke Kishi planned a day of relaxation here, President Eisenhower called in top advisers today for consultations on the signing of a new Japanese-American treaty.

The treaty of security and mutual cooperation, scheduled to be signed Tuesday, has aroused considerable opposition in Japan.

Secretary of State Christian A. Herter Jr. and U.S. Ambassador to Japan Douglas MacArthur II were to confer with the President in advance of his private meeting with Kishi.

Eisenhower and Kishi plan an hour and a half session at the White House before the formal signing of the treaty, which raises Japan, a defeated World War II enemy, to a status equal to America's NATO allies.

DOG NEEDS HOME

A lost dog, now fully recovered from a brush last week with an automobile, is being held by Dr. Richard Newsham, Hanover St. veterinarian, for its owner or a new home. The dog, a young, black male with some cocker spaniel ancestors, wore a collar but no license tag when he was taken to the veterinarian after having been injured near the college.

TEST PAINT FOR CLUES

SUNBURY, Pa. (AP)—The FBI is making an analysis of the paint used to mark a swastika on an apartment house for clues to the identity of the painter, Sunbury police have reported.

The yard-square Nazi symbol Saturday was daubed in white paint on the front of the brick building in residential Sunbury.

Engagements

MISS DARLENE WINAND

Mr. and Mrs. Clair E. Winand, Aspers, announce the engagement of their daughter, Darlene Irene, to Charles Francis Weigle, son of Mr. and Mrs. William Weigle, Aspers.

Miss Winand graduated from Biglerville High School in 1958 and from the Maryland Medical Secretarial School in 1959. She is employed by Drs. Wolff, Gifford and Doo in Gettysburg.

Weigle is a graduate of Biglerville High School with the class of 1952 and served in the armed forces for two years. He is employed at the H. C. Gulens Mfg. Co., Aspers.

No date has been set for the wedding.

Ulrich—Doyle

The engagement of Miss Joan Elaine Doyle, daughter of Mrs. Jean W. Doyle, Lemoyne, and Wayne G. Doyle, of New Cumberland, to John M. Ulrich Jr., son of Dr. and Mrs. John M. Ulrich, Camp Hill, has been announced by her mother.

The bride-elect, a graduate of West Shore High and Gettysburg College, teaches at East Pennsboro Twp. High School.

Her fiance, a graduate of Steelton High School and York Junior College, is a senior at Lycoming College.

Wantz—Stonesifer

The engagement of Miss Donna Lou Stonesifer, Westminster R. 1, to Jasper Lee Wantz, son of Mr. and Mrs. Harry R. Wantz, Emmitsburg, has been announced by her mother, Mrs. Pauline V. Stonesifer.

Miss Stonesifer is a 1958 graduate of Westminster High School and is a second-year student nurse at Johns Hopkins Hospital. Wantz studied at Peabody Conservatory of Music and is employed in Frederick and serves as organist and choir director of All Saints Episcopal Church, Frederick.

NASA OUTLINES SPACE PLANS

By VERN HAUGLAND

WASHINGTON (AP)—The civilian space agency plans to launch four deep space probes and eight scientific satellites during the next fiscal year.

The plans were set forth today in President Eisenhower's budget message to Congress. It said the spending program of the National Aeronautics and Space Administration will be nearly doubled next year, to a new level of 600 million dollars.

To finance this and long-range projects of future years, Eisenhower asked new appropriations of 802 million. He proposed also a supplemental congressional reduction in the space program last year.

No Great Advance

The launching of four probes toward the moon or the planets, along with the eight satellite ventures, is not a great advance in numbers from the current program. It is a rate NASA hopes to continue or the years ahead.

But the new satellites and probes will be more complex and will be designed to gather more advanced information.

"The areas receiving primary emphasis in 1961 are the manned-space flight program — Project Mercury—and the development of very high thrust boosters . . . under the Saturn and related projects," Eisenhower said.

"In Project Mercury, if the preliminary tests and experiments continued to be successful, actual manned space flights may be attempted in 1961."

Weather

Extended forecast for Tuesday, Jan. 19, through Saturday, Jan. 23:

Eastern Pennsylvania, eastern New York, Midatlantic States, western Pennsylvania, western New York and West Virginia—Temperatures will average near normal. Colder Wednesday, minor temperature change Thursday through Saturday. Precipitation about Thursday may total ½ to ¾ of an inch.

U. S. SPENDING ON FARM AID TO INCREASE

BY OVID A. MARTIN

WASHINGTON (AP)—Spending for farm aid and other agriculture department programs are budgeted to increase about 10 per cent next fiscal year.

The increase, President Eisenhower told Congress today, will result largely from what he called past unwillingness of Congress to do away with unrealistic farm price supports.

Eisenhower forecast the total cost for the fiscal year beginning July 1 at $5,623,000,000 up $510,000,000 from estimates for the current fiscal year. But the cost would be about 907 million dollars less than for the fiscal year which ended last July 1.

Like Year Ago

These figures were given in a budget message which also included farm legislative recommendations about the same as those made a year ago in a special farm message.

"In the fiscal year 1961, federal programs for agriculture will again have a heavy impact on the budget, primarily because of continued high agricultural production and the past unwillingness of the Congress to make appropriate modifications in the long established price supports," the President said.

"The longer unrealistic price supports are retained, the more difficult it will be to make the adjustments in production needed to permit relaxation of government controls over farm production."

Urges Quick Action

Eisenhower said changes he proposed last year would have cut farm surpluses and reduced farm program costs, but Congress enacted few of his recommendations. Urging quick action at this session, he said a change was particularily urgent to lower supports of wheat because of the big surplus of that grain.

In addition to downward revision of price supports, the President asked for a three-year extension of the soil bank land retirement program with an increase in annual rent payments from the current level of 50 million dollars to 600 million dollars. But this increase should be made, he said, only if wheat supports are reduced.

Would Boost Interest

As he did last year, Eisenhower recommended an increase in the interest rate on rural electrification and telephone project loans to cover the cost of the money to the treasury. The loan rate is fixed at 2 per cent, which is considerably below the current cost of money.

Despite past Congressional rejections, Eisenhower called for a reduction of 150 million dollars in the 250 million dollar agricultural conservation program, under which subsidies are paid to farmers for carrying out approved soil and water conservation practices.

Weddings

Krug—Sipe

Miss Joan Elizabeth Sipe, daughter of Mr. and Mrs. Harold Sipe, Thomasville R. 1, and Richard F. Krug, son of Samuel Krug, Hanover, and the late Mrs. Mary Krug, were married recently in Trinity United Church of Christ, near Thomasville. The double-ring ceremony was performed by Rev. J. Keller Brantley.

Mrs. Merrill Mummert, Abbottstown R. 1, sister of the bride, was the matron of honor. The best man was Kenneth Krug, Littlestown, brother of the groom. The ushers were Merrill Mummert and Frank Krug, both of Hanover.

A reception for 100 was held in the church social room. Following a trip south, the couple will reside at 12 Sprenkle Ave., Hanover.

The bride is a graduate of New Oxford High School and is employed by L. P. Kooken Co., New Oxford. The groom is a graduate of Glenville High School and served with the armed forces in Korea. He is employed by Black and Decker, Hampstead, Md.

Shafer—Howe

Miss Lois Anne Howe, daughter of Mr. and Mrs. Howe, and Robert S. Shafer, son of Mr. and Mrs. Sterling Shafer, all of Gardners R. 2, were married Friday evening at 8:30 o'clock in the Thurmont Evangelical United Brethren Church. The double-ring ceremony was performed by the Rev. Harry E. Krone, former pastor of the groom.

The bride is a graduate of Boiling Springs High School with the class of 1958 and is employed in the office of the G. R. Kinney Shoe Co., Carlisle.

The groom is a graduate of Biglerville High School with the class of 1957 and is employed by Hartzel's Bakery, Biglerville.

NEW YORK (AP)—The National Soccer Coaches Assn. Saturday elected five Pennsylvanians to the All-America team.

They are James Gallow and Walter Chyzoqych, both of Temple, on the first team, and Ronald Wyatt, Pitt; Peter Buttner, Grove City, and Albert Miller, East Stroudsburg Teachers College, on the second team.

Upper Communities

Telephone Mrs. John Leeti, Biglerville 8

The Ladies Auxiliary of the Arendtsville Fire Co. held its monthly meeting recently in the social room of the Arendtsville Bank. It was decided to hold a covered dish supper Thursday evening, February 11, at 7:30 o'clock at the same place. All members and their husbands or a guest are urged to attend. The meat, coffee and dessert will be furnished by the auxiliary. The committee for the February meeting includes Mrs. Anna Griest, chairman, Mrs. Emma Eyler, Miss Elinor Hartman, Mrs. Mary Miller, Mrs. Ruth Taylor, Mrs. Alice Orner, Mrs. Betty Kane and Mrs. Dorothy Bream.

Committees for 1960 were appointed by the president, Mrs. Richard Trostle. They are: Sunshine, Mrs. Helen Raffensperger and Mrs. Virgie Heller; Adams County Home Auxiliary representatives, Mrs. Marian Carey and Mrs. Hester Heckenluber; membership, Mrs. Mary Ellen Hartman, Hazel Herring and Mrs. Gladys Orner; ways and means, Mrs. Glenna Walde, Mrs. Dora Pyles, Mrs. Aletha Pitzer, Miss Rebecca Sachs, Mrs. Mary Breamer, Mrs. Vera Funt, Mrs. Marie Heller, Mrs. Mary Hartman and Mrs. Marian Slaybaugh. The dues for 1960 are to be paid to the treasurer, Mrs. Bernadine Hoke.

A food auction was held during Thursday evening's meeting and netted $14.

Mrs. Martha Boyer Lower, Biglerville R. 2, will be hostess to the Trilogy Club Wednesday afternoon at 2 o'clock.

The Aspers Fire Co. will hold its regular monthly meeting Tuesday evening at 8 o'clock at the fire hall.

A farewell dinner was held at the home of Mr. and Mrs. Edward Mickey, Aspers R. D., on Sunday for Mr. and Mrs. Alfred Bankes, Harrisburg, who will move Friday to St. Petersburg, Fla. Those present were: Mr. and Mrs. Frank Hess, Mrs. Florence Davis and Clarence Mickey, Gettysburg; Mr. and Mrs. Samuel Mickey and son, Freddie, St. Thomas; Mr. and Mrs. Robert Davis and children, New Oxford; Rev. and Mrs. Laverne Rohrbaugh, Biglerville; Perry, James and Thomas Mickey and Mrs. Lola Wisler, Aspers R. D.

Norman Lady of the Walter and Lady Warehouse, Biglerville R. 1, has returned from a business trip to Kentland, Ind.

The Women's Society of Christian Service of the Wenksville Methodist Church will meet at the church Wednesday evening at 7:45 o'clock.

The Methodist Youth Fellowship of the Orrtanna Methodist Church will meet Wednesday evening at 7 o'clock in the social hall of the church.

The official board of the Orrtanna Methodist Church will meet at the home of Mr. and Mrs. Floyd King, Orrtanna, Wednesday evening at 8 o'clock.

The Heidlersburg Home Extension Group will meet Wednesday evening at 8 o'clock at the home of Mrs. Mary Adams, Heidlersburg. The topic, "Time and Energy-saving Kitchens," will be presented by Mrs. Helen Tunison, extension home economist.

The January meeting of the United Lutheran Church Women of Bender's Lutheran Church, Butler Twp., which was postponed last week due to inclement weather, will be held Tuesday evening at 7:30 o'clock in the fellowship room of the church. The topic will be presented by Mrs. Ralph Bream. New quilt and comfort patch material will be collected and packed for the Rocky Boy Mission in Montana.

The Junior Choir of Bethlehem Lutheran Church, Bendersville, will rehearse at the church at 6:45 o'clock, and the Senior Choir at 8:30 this evening.

The choir of Christ Lutheran Church, Aspers, will rehearse at the church this evening at 7:30 o'clock.

Mrs. Mildred Orner, Biglerville, had as guests Sunday evening Mr. and Mrs. Paul Bowers and son, David, Chambersburg.

Mrs. Earl W. Mickey, Center Mills, has been ill as the result of a recent fall. Guests who visited her and Mr. Mickey on Sunday were Mr. and Mrs. Frank Kuykendall and son, Ray, Fairfield; Mr. and Mrs. Earl J. Mickey and daughters, Frances and Judy, Gettysburg R. 2; Mr. and Mrs. Glenn Zeigler, Littlestown; Mr. and Mrs. Raymond Ginter and Mr. and Mrs. Archie Bream, Hanover; Mrs. Bertha Bankes, St. Petersburg, Fla.; Mrs. Florence Davis, Gettysburg, and Mr. and Mrs. Sam Mickey and son, Freddie, St. Thomas.

The Upper Adams County Lions Club will hold a regular meeting on Tuesday evening at 6:30 o'clock at the Biglerville school. Maj. Thomas Harris, area liaison officer for the Air Force Academy, Colorado Springs, will give an illustrated talk.

USW TO BEGIN LEGAL ACTION FOR INCREASE

PITTSBURGH (AP) — The United Steelworkers will take legal steps tomorrow to gain four-cent hourly cost-of-living increases from 56 steel-related companies still operating under a Taft-Hartley injunction.

All 56 firms—many iron ore mining companies—are continuing negotiations with the USW for new contracts. All are operating under the T-H injunction which halted the 116-day steel strike last Nov. 7.

The union seeks to obtain a four-cent cost of living increase retroactive to Jan. 1 for USW members employed by the companies. The union claims the cost of living hike is due under terms of old contracts.

Injunction Explained

The injunction, which expires Jan. 26, directed that work be resumed under conditions of the old contracts. The workers would be free to strike again after the injunction expires.

Wage scales vary with different companies.

Similar legal action was pending against big basic steel firms when the dispute-ending agreement was reached Jan. 4.

Legal Arguments Due

Legal arguments will be presented in U. S. District Court at Pittsburgh before Judge Herbert F. Sorg who issued the original T-H injunction.

Unless settlements are reached with the 56 firms before Wednesday the National Labor Relations Board will hold secret elections at which workers will ballot on whether to accept the last company offers.

Results of the elections will not be binding on either side.

DEATHS

(Continued From Page 1)

home this evening from 7 to 9 o'clock.

Charles E. Klunk

Charles E. Klunk, 57, husband of Mrs. Catherine A. Deller Klunk, Dallastown, died Saturday at 1:30 p.m. at York Hospital where he was a patient for a week.

Mr. Klunk, who was hospitalized after being taken suddenly ill January 9 in York, was born in Gettysburg, the son of the late Joseph and Sarah McCulligan Klunk. A wood carver all his life, he was employed at Home Furniture Company, York. Mr. Klunk was a member of St. Joseph's Catholic Church and the Holy Name Society.

In addition to his wfie, he leaves nine children: Leon J. Klunk, Dallastown R. 1; Paul H. Klunk, Havre de Grace, Md.; Mrs. Homer Smith, Dallastown; Eugene E. Klunk, Wellsville R. 1; Mary C. Klunk, at home; Joseph A. Klunk, Dallastown; Mrs. Vernon Snyder, Dallastown; Mrs. Lewis Schell Jr., York R. 2, and Mrs. Randal Harmon, Dallastown R. 1.

Also, 16 grandchildren and two brothers and two sisters, Edward and Margaret Klunk and Mrs. Joseph Althoff, York, and Mrs. Edward Cramer, North York.

His pastor, Rev. Edward J. Gerrity, will officiate at funeral services at 8:30 a.m. Wednesday at the Eberly Funeral Home, Dallastown, followed by a requiem high mass at 9 a.m. in St. Joseph's Church. Interment in the adjoining cemetery.

FILE LIBRARY REPORT

A total of $1,941 was spent to purchase various reports for the Adams County Law Library, according to the annual report of the committee filed with the office of the county prothonotary. Income totaled $2,016 including $1,500 from the county and $316 representing a percentage of the fees received by members of the bar for their work as masters and auditors. The law library began the year with a balance of $384.55 and ended with $459.55 in the bank. The report was signed by Attorneys Charles W. Wolf, John A. MacPhail and Edward B. Bulleit.

KELLER TO RETIRE

HARRISBURG (AP) — Maj. Charles C. Keller, superintendent of the state police training school at Hershey, will retire from the force next month.

A 38-year veteran of the state police, Keller will reach the automatic retirement age of 60, Feb. 3.

Keller has commanded the training school since Jan. 17, 1957. Prior to that he was commanding officer of Squadron 2, with headquarters at Harrisburg.

SALEM, Ore. (AP) — The Green Veneer Corp. at Idanha, Ore., is closing today—all because a screw was lost.

It was a fairly unusual screw—4½ feet long and weighing 150 pounds. It and its mate regulated the depth of cut of the blade that peels logs into veneer.

Milo Harris, mill manager, said he lost the screw from a truck as he drove from Salem to Idanha.

—Available Again—
On Our Special-to-Order
Service
Cherished Pattern Favorites
in
International Sterling Flatware
BLOCHER'S
Jewelers Since 1887

STOP!
Water and Moisture In Your Basement
Paint Your Walls With
DRYLOCK
All Colors Available
GEO. M. ZERFING
HARDWARE STORE
Gettysburg Littlestown

PONTIAC PLANTS ARE ROLLING AGAIN AT RECORD RATE
All models, all colors, all equipment available. You can order exactly the Pontiac of your choice and get quick delivery. Even the sought-after completely new Ventura series is available . . .
1960 PONTIAC
H. & H. PONTIAC SALES AND SERVICE
Open Evenings Till 9 O'clock
125 S. Washington Street Gettysburg, Pa.

HOUSE CLEANING NEEDS
MOPS — BROOMS — DUSTERS — BRUSHES
Johnson's Wax Glo-Coat — Beautiflor
Stride — Klear — Pledge — Jubilee Wax
Simonix — Beacon and Six Month Floor Wax
Glamorene and Blue Lustre Rug Cleaner
Floor Polishers and Scrubbers for Rent
98c Plastic Buckets on Sale 79c
$1.19 Ironing Pad and Cover On Sale 89c
$2.48 Laundry Baskets On Sale $2.19
— WE GIVE S&H GREEN STAMPS —
Redding's Supply Store
30 YORK STREET SHOP HERE—PARK IN REAR

Dr. Mark L. Redding Jr.
General Practitioner
Announces
The Opening of His Office
Located at
134 Broadway St., Hanover, Pa.
Phone Office ME 7-5134 — Residence ME 7-6426
Office Hours—Daily 9 A.M. to 12 Noon
1 to 4 P.M. — Evenings 7 Till 9 O'clock
Closed Wednesday Afternoon and Evening

6½% ANNUALLY 6½%
Integrity Income Fund offers you a fixed income of 6½%. Interest paid or compounded quarterly. Deposit any amount from $100 to $10,000. $10,000 earns a check every 3 months of $162.50. There's no charge for deposits or withdrawals.
NOTICE TO ALL CUSTOMERS OF INTEGRITY INCOME FUND—YOUR DEPOSITS ARE EXEMPT FROM PENNA. PERSONAL INCOME PROPERTY TAX
JACK R. PAYNE & CO.
6½% Phone ED 4-1512 238 Baltimore St., Gettysburg George W. Taughinbaugh, Rep. 6½%

Dr. D. L. Beegle
CHIROPRACTOR
EMMITSBURG, MD.
Phone Hillcrest 7-4681

OFFICE SPACE
FOR RENT
Near Court House
Parking Space in the Rear
Apply
H. & H. MACHINE SHOP

Your Advertising In The Times Doesn't Cost . . . . . It Pays

Littlestown

CHRIST CHURCH CONSISTORY'S ELECTION HELD

The Consistory of Christ United Church of Christ, at the meeting or Wednesday, had election of officers with these results: President, the Rev. G. Howard Koons, pastor; vice president, Clyde L. Sterner; recording secretary, Ray F. Slaybaugh; assistant recording secretary, Richard D. Sheely; treasurer, Lewis E. Bair; assistant treasurer, Mervin K. Myers; financial secretary, Harry C. Wildasin; treasurer of the building fund, Joseph T. Bollinger, appointed secretary-treasurer of the trustee committee, Roy A. Sterner; delegate to synod, Clyde L. Sterner; alternate delegate to synod, Gerald W. Sterner.

The choir sang the anthem "Onward Christian Soldiers" at the worship service on Sunday morning in Christ Church. The sermon was delivered by the pastor, the Rev. Mr. Koons. Ralph L. Snyder, Allen E. Hahn, Mervin K. Myers and James K. Carbaugh served as ushers for the service. The bulletins were presented by Mr. and Mrs. Louis E. Hilker in honor of their second wedding anniversary. The altar flowers were in memory of Verley J. Brown. The Women's Guild placed a rosebud on the altar in honor of Vicki Ann Seabrook, infant daughter of Mr. and Mrs. Lynville G. Seabrook. The treasurer of the Sunday School, Harry C. Wildasin, reported that $103.80 was received for the Hoffman Orphanage. Treasurers of organizations are requested to turn in their financial reports to the minister by next Sunday.

Christ Church choir will meet for rehearsal tomorrow at 7:30 p.m. The monthly meeting of the King's Daughters Class will be held on Wednesday at 6:30 p.m. at the home of Mrs. Delphia J. Sterner, E. Middle St., Hanover. A covered dish supper will be held and meat, bread and cakes will be furnished by the committee. Mrs. Kenneth W. Olinger will be the program leader. The catechetical class will meet on Saturday at 1:30 p.m. at the church.

Add Two Members

Two new members, Eileen Weaver and Grace Bowers, were welcomed at the January meeting of the Ladies' Auxiliary to Mason and Dixon Memorial Post No. 6954, Veterans of Foreign Wars on Thursday evening at the post home, W. King St. Mrs. Hazel Harrison, president, presided and conducted the initiation for the new members.

Donations were voted to the Heart Fund; to the Aid and Education for Korean Children; to Coatesville Hospital Veterans Dance and to the department convention. The unit voted to sell Easter candy as a fund raising project and also, as in former years, sell Easter flowers. Reports were heard from Mrs. Mildred Weaver, acting secretary, and Miss Helen Jacobs, treasurer.

At the opening of the session, pro-tem officers included Mrs. Mary Reigle, senior vice president; Mrs. Rita Hoke, junior vice; Miss Faye Daley, chaplain, and Mrs. Mildred Weaver, secretary. To replace the senior vice president, Mrs. Mabel Rittase was automatically advanced to this office from junior vice president and Faye Daley were elected junior vice president. At the conclusion of the business session, refreshments were served by Mrs. Helen Garner and Mrs. Rita Hoke. The unit will meet again on Thursday, February 11.

NORFOLK, Va. (AP) — Six Newport-based destroyers are scheduled to sail today to take part in the launching of the world's biggest cosmic ray research balloons. The aircraft carrier Valley Forge, based here will be used as a launching platform for two balloons.

ADVERTISE IN THE TIMES

Sketches

By BEN BURROUGHS

"GETTING ALONG"

Getting along with people . . . is often hard to do . . . for everyone has different . . . shortcomings to view . . . some people are too friendly . . . while others are quite rough . . . yes, getting along with people . . . often can be tough . . . the surest way to get along . . . is to be fair and square . . . treat all mankind with respect . . . and be willing to share . . . for life's a case of give and take . . . we have to give to get . . . those with this philosophy . . . will detour much regret . . . it's very hard to please all hands . . . faith must be extra strong . . . but those who journeyed forth with God . . . will always get along.

President's

(Continued From Page 1)

lars more for defense, the budget proposes small cuts in purchases of missiles and ships and a big reduction in aircraft purcases.

Cuts in non-military programs generally were small and scattered.

Eisenhower asserted that if the fiscal blueprint can be translated into reality, the president and Congress to be elected in November will have an opportunity to cut taxes, assuming prosperity continues.

"Soundly conceived tax revision can then be approached on a comprehensive and orderly basis, rather than by haphazard piecemeal changes," he added.

Eisenhower did not say specifically that a tax cut should be considered in 1961. He merely pointed to this as a possibility during the two-year tenure of the Congress that will convene next January.

He also commented the legislators might prefer debt reduction to tax reduction.

In addition to a big surplus in fiscal 1961, the President is counting on a 217-million-dollar surplus in the current bookkeeping year. For the 12 months which end June 30 he estimated revenues of $78,600,000,000 and spending of $78,383,000,000.

The 952-page budget contained no major surprises, particularly since Eisenhower revealed the principal figures 11 days ago in his State of the Union message.

STATE GRANGE

(Continued From Page 1)

spent $911 for food and $457 of it went to the producer. Last year, he said, he same family paid $1,037 for food but only $390 of it got back to the producer.

Mrs. McSparran was introduced and spoke briefly. Special guests included Pomona Master Harold Aulthouse of Berks County who four years ago was the organizer of the Biglerville Grange; Pomona Master Thomas Tressler of Perry County and State Deputy Benjamin Reidel, York.

Group singing during the evening was led by Martha Zepp. Trombone solos were given by Carl McDannell accompanied by Harold Oliver.

It was announced the Grange will meet next February 6 at its hall, near Biglerville, when there will be an old-fashioned spelling bee and box social as special attractions.

DIES AT 100

WEST CHESTER, Pa. (AP) — Funeral services will be held Tuesday for William W. MacElree a lawyer and authority on Chester County history.

MacElree died Saturday at the age of 100. He practiced law here 70 years and was district attorney from 1897 to 1906. He wrote several books on Chester history.

He leaves a son, Judge J. Paul MacElree of Chester Orphans Court, and two grandchildren.

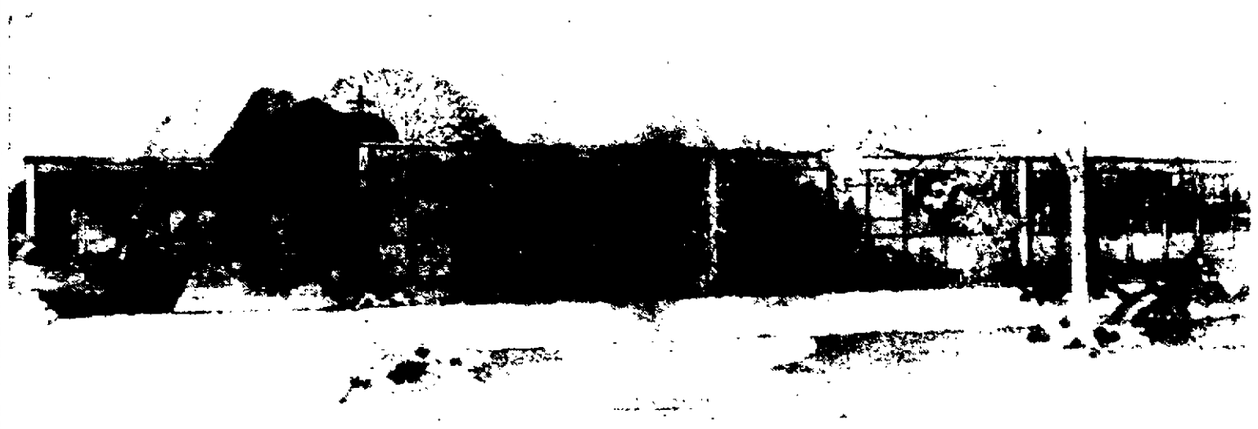

ASK $132,000

(Continued From Page 1)

money from the Mission Board at three per cent interest for such activities as school construction. He also praised Father Krichten, for having "devoted most of his life to the welfare of your parish." Msgr. Mahrer also imparted a special blessing from Bishop George L. Leech for the members of the congregation.

Six Classrooms

The proposed new school designed by Starr and Long, Harrisburg architects, is a one-story structure with six classrooms, office, book room, boiler room and lavatories. It will be constructed on the present school property near the present school which will be retained as a parish house, Chairman Farrell told the group.

Two committees were announced to help carry out the fund campaign and in addition preliminary plans were announced for numerous activities to help raise funds. Those attending were told that a number of families in the parish have already held small parties to help raise funds for the school construction.

A committee headed by Joseph Clabaugh and including Maurice Smith, Roger Weaver, Wilmer Orndorff, Gerald Topper Sr., Edward Smith, Paul Myers, LeRoy Shanebrook, Guy Sanders, Bernard Sneeringer, John Datillio and Francis Clabaugh will meet this evening to begin its plans for the campaign.

This committee headed by Clair Shermeyer will meet in the near future to outline its work in connection with the campaign: James Weaver, Norbert Weaver, Allen Weishaar, John Clabaugh Jr., Leo Frommyer, Clement Hawn, Norman Smith, John Keiser, Charles Keller, Eugene Long, Edward Little, John McMaster, Joseph Walter, Raymond Orndorff, Martin Seymore Sr., Francis Neiderer, Bernard Walter, John Legore, Fred Kuhn, Charles Keiser, Ray Weishaar, Eugene Weishaar, Richard and John Weaver, Earl Gebhart, Francis Shanebrook, Charles Shanebrook, Lawrence Keiser, Raymond and Robert Storm, Dale Witherow, John Clabaugh Sr., Burnell Cease, George Long, Joseph Gebhart and Paul Walters.

THE WEATHER ELSEWHERE
By THE ASSOCIATED PRESS

	High	Low	Pr.
Albany, cloudy	29	20	
Albuquerque, clear	28	12	.01
Anchorage, cloudy	29	25	.01
Atlanta, rain	50	47	2.45
Bismarck, snow	12	6	T
Boston, cloudy	39	26	
Buffalo, cloudy	31	27	
Chicago, snow	34	30	.12
Cleveland, rain	32	30	.04
Denver, snow	20	2	.11
Des Moines, snow	26	23	.42
Detroit, snow	31	28	.01
Fort Worth, clear	53	27	
Helena, snow	20	-12	
Honolulu, cloudy	78	69	
Indianapolis, snow	34	31	.15
Kansas City, snow	31	25	.39
Los Angeles, clear	58	44	
Louisville, cloudy	38	35	.13
Memphis, M	48	40	.43
Miami, clear	79	74	
Milwaukee, snow	33	28	26
Mpls.-St. Paul, snow	27	22	T
New Orleans, clear	75	44	.65
New York, cloudy	41	34	
Oklahoma City, snow	31	18	.04
Omaha, snow	22	16	.49
Philadelphia, cloudy	42	33	
Phoenix, clear	47	32	
Pittsburgh, rain	29	27	.01
Portland, Me., cloudy	32	20	
Portland, Ore., cloudy	39	31	
Rapid City, snow	19	3	T
Richmond, rain	43	37	T
St. Louis, snow	33	32	.25
Salt Lake City, cloudy	27	4	
San Diego, clear	61	45	
San Francisco, cloudy	55	47	
Seattle, clear	43	31	
Tampa, clear	77	60	
Washington, rain	43	38	T

(M — Missing; T — Trace)

COUPLE WEDS

(Continued From Page 1)

nylon jersey over net and taffeta with a fitted bodice and a scooped neckline with sequins. Her colonial bouquet was of white and yellow chrysanthemums. The bridesmaids were the Miss Dorothy Kimple, Orrtanna R. 1, and Elaine Gochenauer, Bendersville. Miss Kimple wore a blue taffeta gown with a scooped neckline and fitted bodice with a wide sash bow in the back. Miss Gochenauer wore a winter white dress of nylon over taffeta with a Peter Pan collar. Both carried colonial bouquets like the matron of honor.

Donald Becker, Hanover, was the best man. The ushers were Dean Orner, Bendersville, brother of the bride, and Clyde Shearer, Hanover, brother of the groom. Steven Gochenauer, Bendersville, nephew of the bride, was the ring bearer. The flower girls were Connie McCauslin, Biglerville R. 1, and Jane Gochenauer, Bendersville, both nieces of the bride. Both wore identical dresses of pink flowered nylon over net and each carried a basket of assorted flowers.

Reception Is Held

The mother of the bride was attired in a royal blue dress with beige accessories and a corsage of pink roses and white carnations. The groom's mother chose a beige dress with black accessories and a corsage of pink roses and white carnations.

A reception followed the ceremony in the church social room. For a wedding trip to an undisclosed destination, the bride chose a mint green dress with black accessories and a white rosebud corsage. Upon their return they will reside at the corner of S. Franklin and Lafayette Sts., Hanover.

The bride is a graduate of Biglerville High School with the class of 1958. She is employed at the Gettysburg Shoe Co.

The groom is a graduate of Eichelberger High School, Hanover, with the class of 1959 and is employed at Sheppard Diesel, Hanover.

WASHINGTON (AP) — Rudolph Evans, 81, famed sculptor who created the 19-foot statue of Thomas Jefferson in Washington's Jefferson Memorial, died Saturday after a long illness. He also has other works in Washington, in New York's Hall of Fame and Virginia's state capitol at Richmond contains his standing bronze of Robert E. Lee. He was born in Washington.

You Spend $437.74 In New Budget

WASHINGTON (AP)—President Eisenhower's new spending budget comes to $437.74 for every man, woman and child in the country.

Though spending will be $1,400,000,000 higher than in this fiscal year, the increase per capita is only about 48 cents per person.

That's because the population will increase by almost the same percentage as federal outlays.

At Least 9 Are Killed In Blustery Snowstorm

By THE ASSOCIATED PRESS

A blustery snowstorm swept into the Midwest today from the West, leaving a heavy blanket of white across areas from the eastern Colorado plains to the Mississippi Valley.

The storm, which dumped up to a foot of snow in parts of Colorado, curtailed travel, blocked roads and closed many schools. The Weather Bureau posted warnings of hazardous driving conditions.

The storm was blamed for at least nine deaths, eight of them in accidents on ice-slicked and snow-covered highways. Five were reported in Colorado and three in Illinois. One woman froze to death in Amarillo, Tex.

2- To 4-Inch Fall

Heaviest snow during the night two to four inches, was in southern Iowa and extreme northern Missouri. The fresh falls made a total four to eight inches on the ground. The snow moved into southern Wisconsin, lower Michigan, northern sections of Illinois and Indiana and headed northeastward.

Snow diminished westward from Iowa and Missouri, with light falls from Kansas into the Dakotas, Montana, Wyoming and Colorado. Strong winds caused much drifting in some areas.

Strong northerly winds fanned cold Canadian air southward across the plains, with temperatures dropping in the Dakotas and Montana southward through Colorado and northern New Mexico and Arizona. It was below zero in some areas, with the mercury from near zero to about 10 in most of the snow-covered sections.

In Colorado, two main highways, U.S. 24 and U.S. 40, were blocked by huge drifts and many rural roads were blocked.

Up to nine inches of snow fell over the weekend in the Texas Panhandle. Ice slicked roads in Texas, Oklahoma and New Mexico.

HOW BUDGET DOLLAR SPLITS

WASHINGTON (AP)—Here's where Uncle Sam's budget dollar goes in fiscal 1961.

National Security — 57.1 cents.

Interest on debt—12 cents.
Veterans—6.9 cents.
Agriculture—7 cents.
All other—11.3 cents.

Here's where budget dollar comes from.

Individual income tax—52 cents.

Corporation tax—28 cents.
Excise taxes—11 cents.
Other—nine cents.

POINT OF THE MOUNTAIN, Utah (AP) — Utah State Prison authorities waited today for three remaining holdouts to abandon a hunger strike they and 16 other inmates launched Jan. 10.

Five others gave up the fast Sunday, after a week of going without meals. Others had started eating earlier.

All 19 are in a disciplinary cellblock. They refused food in protest after prison officials cut them to two meals a day as further punishment for rule infractions.

Girl Scout News

Brownie Troop 62 met Friday afternoon in St. James Lutheran Church with 18 girls present. The girls were briefed on requirements for becoming a Girl Scout. They also started work on their tenderfoot badge and played a game, stirring the stew. Reports were given on orders for cookies. The leaders were Mrs. Harold Blanchard and Mrs. Louis Brady.

PSU CHANGES CURRICULUM

UNIVERSITY PARK—To better prepare students for the roles they will play in today's changing world, the curriculum of the College of Home Economics at the Pennsylvania State University has been revised.

The changes, explains Dr. Grace M. Henderson, dean of the college, were made after several years of study and consultation with many persons concerned, and it is her belief that this total revision is among the first in the nation to be completed in home economics.

Effective in September students enrolling in the college will have a first year of physical science, English, psychology, sociology, humanities and arts, with two basic courses in areas of home economics. The choice of one of five majors may be made during the freshman year.

Dean Henderson points out that young men and women in the upper two-fifths of their high school class are needed to undertake study for a baccalaureate degree in home economics in order to supply the steady demand from employers for graduates. Requests are received from education, business and institutions that require the background of graduates from the College of Home Economics.

"This curriculum revision," Dean Henderson explains, "will provide students with a higher degree of professional competence than was possible under the previous courses of study as well as prepare them for additional career opportunities."

The public debt of the United States was little more than a billion dollars in 1915. It was more than 276 billion in 1959.

Says Mate Was Hypnotized To Take Flight

TAMPA, Fla. (AP) — Was a Dallas naturopath with a criminal record on a National Airlines plane which crashed into the Gulf of Mexico killing all 42 aboard?

Or did Dr. Robert V. Spears persuade — perhaps hypnotize — a Tampa man into taking his place? Or were both aboard the ill-fated plane which plunged into the water on Nov. 16?

The Tampan, missing since the day of the crash, was William Allen Taylor, 60, who was sentenced to prison with Dr. Spears in 1936 for operating a confidence scheme.

Taylor's divorced wife, Alice Steel Taylor of Tampa, said Dr. Spears was a hypnotist.

Bought Flight Insurance

"I'm sure my former husband got on that plane instead of Spears," she said Sunday night. "It's even possible that my ex-husband was hypnotized to get on that plane."

But in Dallas, Mrs. Spears said she's sure that if her 65-year-old husband were alive "he'd be here with me and the babies."

The mother, in her mid-30's, has a 10-month-old daughter and a 2-year-old son.

Spears was listed as one of the passengers who died in the crash. Taylor bought flight insurance just before the takeoff from here but was not on the passenger list. Only a few of the bodies and a portion of the wreckage have been recovered.

An FBI investigator has suggested the plane might have been sabotaged and Spears may have had someone else take his seat so his wife could collect on a large insurance policy. Mrs. Spears said her husband had $50,000 or $100,000 worth of flight insurance—"I don't remember which."

Once Revived Boy Dies Early Today

PHILADELPHIA (AP)—An 18-year-old boy whose heart was revived after it had stopped died early today in Temple University Hospital.

Eight doctors had revived Jack High of nearby Perkasie Saturday night by massaging his heart after he collapsed watching a fire here. The beat was restored 20 minutes after his heart stopped, doctors said.

LEGAL NOTICE

NOTICE

In re: The Borough of Biglerville
Notice of Intention to To Adopt Tax Ordinance

The Borough Council of the Borough of Biglerville, Adams County, Pennsylvania, hereby gives notice of its intention to adopt an ordinance on February 9, 1960, to be effective March 31, 1960, providing for the imposing, assessing, levying and collection of a per capita tax of Five ($5.00) Dollars for general revenue purposes of the Borough of Biglerville; and prescribing the method of payment and collection of the tax.

The reason which, in the judgment of the Borough Council of the Borough of Biglerville, necessitates the imposing of the tax is the need of additional revenue resulting from increased costs of operation.

The amount of revenue estimated to be derived from said tax is Three Thousand Sixty ($3,060.00) Dollars.

THE BOROUGH COUNCIL OF THE BOROUGH OF BIGLERVILLE
EARL E. ECKER
Secretary

Brown, Swope & MacPhail
Attorneys for the Borough Council of the Borough of Biglerville.

Just Arrived! — Special Purchase
Of Fine
Winter Coats
With months of winter ahead, here is your opportunity for tremendous savings on beautiful new coats, formerly sold at $59.95
Now $20-$25-$30-$35
NEW TWEEDS — NEW BLACK COATS
NEW SHADES AND STYLES
Misses', Junior and Petite Sizes
SHOP AND SAVE
TOBEY'S
Open Friday and Saturday Evenings Till 9 O'clock
FREE PARKING FOR TOBEY'S CUSTOMERS
TICKETS AVAILABLE FOR THE TERMINAL PARKING AREA

Ditzler's
YORK SPRINGS, PA.
. . . your complete home shopping center
OPEN MONDAY, WEDNESDAY, FRIDAY AND SATURDAY NIGHTS
LOWEST PRICED 1960
AUTOMATIC WASHERS and CLOTHES DRYERS

Ditzler's
FURNITURE AND APPLIANCE STORE
York Springs, Pa.
Telephone 90

THE GETTYSBURG TIMES
(A Daily Newspaper)
18-20 Carlisle Street
Telephone ED 4-1131
Published at regular intervals on each weekday
Times and News Publishing Co
A Pennsylvania Corporation

President	Samuel G Spangler
Manager	Carl A Baum
Editor	Paul L Roy

Non partisan in politics
Entered at the Postoffice at Gettysburg as second class matter under the Act of March 3 1879

SUBSCRIPTION RATES

One Week (By Carrier)	25 Cents
Three Months	$3 25
Six Months	$6 50
One Year	$13 00
Single Copies	Five Cents
By Mail Per Year	$10 00
Six Months	$5 00

Member of the Pennsylvania Newspaper Publishers Association and the Interstate Advertising Managers Association

An Associated Press Newspaper
The Associated Press is entitled exclusively to the use for republication of all the local news printed in this newspaper as well as all AP news dispatches

National Advertising Representative Bothwell Kimball Inc New York Chicago Detroit Pittsburgh and Philadelphia

Out Of The Past

From the Files of the Star and Sentinel and The Gettysburg Times

ONE HUNDRED YEARS AGO

Gas Company: On Tuesday last in the Senate of this state Mr. Clare reported a bill to incorporate the Gettysburg Gas Company. It was taken up on his motion immediately and passed its several readings.

In the House of Representatives, on Wednesday Mr. Durborag moved a suspension of the rules to consider the bill which was agreed upon. The nine sections of the bill were read and the title transcribed for final passage when objections were made to it, on the ground that the governor would veto it, for reasons given by him in vetoing similar bills. The vote, however, was taken and the bill passed 55 to 34.

* * *

We are informed that a grand hop will come off in Sheads & Buehler's large hall on Thursday evening next. The Harrisburg Cotillion Band, one of the best in the state, has been engaged to play for it.

* * *

Mr. M. S. Converse, formerly of this place, is now the principal of the academy at Elmira, N. Y.

* * *

Surgical Operation: Miss Steudebaker, daughter of Peter Steudebaker, near York Sulphur Springs, who has been suffering from cancer of the mamma for the last 18 months, had it taken out on Monday the 9th inst. by Dr. Marsden, of York Sulphur Springs, and Dr. Bender, of Carlisle, with entire success. During the operation she was under the influence of ether and choloroform from which she recovered after the operation was performed without any unpleasant symptoms yet was wholly unconscious during the time of operating.

SEVENTY-FIVE YEARS AGO

Local Items: John G. Hess has been appointed constable for the Emmitsburg district.

William Hellar, Butler Twp., killed a 16 months old hog, which dressed 416 pounds.

The Week of Prayer was more generally observed in Gettysburg than usual last week. All the meetings were well attended.

Beaton Smith has prepared a new plot of the borough of East Berlin. The council intended to have the streets and alleys marked by dressed stones.

* * *

Rev. J. J. Gormley of the Bonneauville Church, recently received from his congregation the present of a first class cutter and robe.

* * *

At the recent election the Sunnyside Cemetery Association of York Springs chose the following officers: President, Francis Codson; directors, Charles Bonner, Michael Leer, Harry Menges, Charles W. Griest, Charles O. Myers and Jonathan Miller.

The people of Dakota territory keep up their squabbles over the location of county seats. The latest trouble is in Potter County where they have a town called Gettysburg and which is contesting with Forest City for the possession of the county records. Last week an armed force from Gettysburg invaded Forest City and carried off the records. The latter tried then to recapture them.

* * *

Sales: Mr. Adam Bert has purchased the Minnigh property on W. Middle St. at $900, and built a stable and otherwise improved it, with a view to removing here in the spring. His son-in-law, John H. Eckert, has bought the farm in Cumberland Twp. at $5,000 and will occupy it in the spring.

The Little property on W. Middle St. has been purchased by R. L. Tipton at $600.

* * *

The Rink: There were over 600 persons at the rink last night to witness the "orange race." Ten competitors entered, all blind folded, their business being to find and touch a basket of oranges suspended from the ceiling so as to be touched by the uplifted hand. There was a good deal of fun seeing the skaters bouncing around, groping their way hither and thither, encountering each other sprawled over the floor. Norman Gaul finally touched the basket and took the prize.

Next Thursday and Friday night Prof. Fred Norris, the champion trick skater of Ohio, will be at the rink and give an exhibition of skill.

Today's Talk

CHARACTER RECONSTRUCTION

Every physical step that you take — every movement of yours — every turn of your head — every creation of thought, means exchange reconstruction.

What you are is a process of what you think and do. The biggest thing in life is the building of a worthy mind through rightly constructed thoughts that tell the hands and feet what to do, and which arouse the scores of human feelings within you to place you in the world as a — character!

You can change your character. You can tear your character down, you can rebuild it.

The great encouragement back of human effort is that you may always aspire to be what you want to be. And what folks want to be is usually what they become!

It takes the hardest substance to cut a diamond. But in the process, two of the hardest substances come together — one strong element contends with the other. Then the stronger one survives — the diamond!

You cannot hope to grow, you cannot hope to be of moment in the world, without knowing strong opposition, discouragement, direct down - heartedness. Smooth - running, perfect days do not produce smooth-running perfect characters: there must be opposition, there must be the contact with the flint like failure, in order that your mind and heart may be steeled to the winning of the best.

Take heart then, my friend, and take hold. It is in you to be bigger — so be bigger.

Tomorrow Mr Adams will talk on the subject: "And Then The Light Workers!"

Protected, 1960, by The George Matthew Adams Service

Just Folks

THE SNOW SHOVELER

In the good old days of the long ago
I'd shout with glee at the sight of snow.
I'd bolt my porridge and hustle out
To the various neighbors round about,
Then timidly tap on each door and say:
"Do you want me to shovel the snow away?"

I'd shovel a path to the garden gate,
And I'd make it wide and I'd make it straight.
I'd clear the walk and the porches, too,
As well as ever a man could do,
And then if the job didn't take much time
I'd ask them only to pay a dime.

But the years are long since I shoveled snow
For the kindly folks that I used to know;
And I have lived in the marts of trade
Where the money's lost and the money's made;
But never has silver worn the glow
Of those dimes I got for shoveling snow.

Protected, 1960, by The George Matthew Adams Service

THE ALMANAC

January 19—Sun rises 7:19, sets 5:02
Moon rises 10:51 p.m.
January 20—Sun rises 7:19, sets 5:04
Moon sets 10 morning.
MOON PHASES
January 21—Last quarter

GIVE WOMAN SENTENCE FOR EMBEZZLING

BUTLER Pa (AP) — A woman embezzler will work eight hours a day for the next six months at the Butler County Jail.

Judge Clyde S. Shumaker of Butler County Court pronounced the unique sentence Saturday against Mrs. Eugenia R. Beyer, 46, of Butler, after learning that her husband is nearly blind and that her mother is suffering from leukemia.

Mrs. Beyer pleaded guilty to charges of embezzling some $2,209 last June and July. She has been employed in the county commissioners office at the time. Since then, she has made full restitution.

CANADIANS TALK MORE THAN YANKS

By HAL BOYLE

NEW YORK (AP) — Things a columnist might never know if he didn't open his mail:

How much do you value your bed? After his dreary, wintry retreat from Moscow in 1812 Napoleon gave this opinion of a comfortable bed: "I would not exchange it for all the thrones in the world."

We aren't the most talkative people in the world. The average Canadian uses the telephone 511 times a year, in Iceland the average is 400 and the United States ranks third with an average of 472 calls.

120-Foot Flight

Did you know the Union Jack is incorporated in Hawaii's state flag? It symbolizes the fact that Hawaii briefly was under British rule.

Many people believe a check has to be written in ink. Actually, a check written with a pencil is just as legal but you're a fool to write one—unless you use an indelible pencil.

When Orville Wright made the first powered flight in an airplane in 1903, he flew a distance of only 120 feet. Today's big new planes measure more than that from nose to tail.

Title Shifts

In the 16th century, Britain was one of the countries having the most violence in the world. Now 20 times as many murders are committed in the United States as in Britain.

Does education pay? It has been estimated that the average high school graduate in his lifetime will earn $49,000 more than one who has only a grammar school degree. And each year in college adds a later earning power of $25,000. Moral: Stay in college until you are 65—and retire a millionaire!

Animals Disappearing

The first clock made in the United States was built in 1754 by Benjamin Banneker who until then never had seen a clock.

Man feels sure he will escape the fate of the dinosaurs, but will he? Since the time of Christ, 107 kinds of mammals are known to have become extinct.

You don't need an enormous vocabulary to be a literary genius. Shakespeare used only about 15,000 words, and the authors of the Old Testament fewer than 6,000. It's how you put the words together that counts.

Taneytown

MRS. FLORA LEISTER
Phone PL 6-5421

TANEYTOWN — The Ladies Auxiliary of the Taneytown Volunteer Fire Company held its regular meeting and installation of officers Thursday, January 14. The meeting was called to order by the president, Ethel Garber. The presentation of flags and scripture reading and a prayer by chaplain, Mollie Crouse, followed after the business meeting. The program included a reading by Mollie Crouse; a solo by Gale Crabbs, accompanied by Marion Rue; a duet by the Clingan Sisters, accompanied by Sandra Shorb, vocal numbers by the Seventeens from the Taneytown High School; reading by Mrs. Ruth Shoemaker and a solo, "The Lord's Prayer," by state president Mary Alice Lare. The following officers were installed: President, Ethel Garber; vice president, Carrie Austin; corresponding secretary, Janet Parrish; financial secretary, Mrs. Leonard Fink; treasurer, Naomi Dodrer; trustee, Bessie Dougherty; chaplain, Mollie Crouse; color bearers, Emma Reifsnider, Elizabeth Hawk, and pianist Gladys Null. County officers were guests along with officers of the Taneytown Volunteer Fire Company. The following committees for the year were appointed: Ways and means, Pauline Vaughn, Mollie Crouse, Flora Leister, Helen Overholtzer, Maye Perry, Margaret Eckard, Rhoda Smith and Madeline Reifsnider; sunshine committee: Nellie Lambert and Ethel Harmon; baby gifts, Grace Putman and LaRena Crabbs; birthday bank, Louise Riffle, vanilla and wax: Emma Reifsnider, Catherine Baker and Helen Smeak; publicity, Dottie Baker and Flora Leister; committee for February: Shirley Clem, Helen McNair and Hazel Lambert. The committee served refreshments to 17 members and guests with Edwina Welty at the piano. The door prize was won by Naomi Dodrer.

The water supply of Jersey City, N. J., in 1908 was the first municipal reserve in U.S. to be chemically treated with chlorine compounds for drinking water purification.

ISLAND LEADER — Archbishop Makarios, the president-elect of the new republic of Cyprus, acknowledges cheers in Nicosia. He takes office on February 19.

DRUM CORPS, BAND GREET 'SWEET DADDY'

CHARLOTTE, N.C. (AP) — A marching band, surging crowds and a new $19,000 hearse greeted the arrival Sunday night of the body of Negro spiritual leader Bishop C. M. (Sweet Daddy) Grace.

Husky uniformed members of the Grace Guard lifted Sweet Daddy's casket from the train which brought it from Los Angeles where he died Jan. 12.

The body of the 78 - year - old religious leader of three million persons was placed in the hearse and a police escort led a 10-car motorcade to Grace's Charlotte temple.

To Lie In State

As the motorcade neared Daddy Grace's House of Prayer for All People, an imposing $350,000-structure in Charlotte's slum area, the press of the crowds became tighter.

A block from the temple, a smartly uniformed Negro band briskly moved into position in front of the motorcade and struck up a march. Then the Grace Drum and Bugle Corps took its place in the procession and struck up with the band.

The body will lie in state until Tuesday when it will be taken by motorcade to Newport News, Va., Washington, Newark, N.J., where it will lie in state one day each, and then to New Bedford, Mass., for burial.

OREN STERLING DIES

LEWISBURG, Pa. (AP)—Funeral services for Oren E. Sterling, 70, former Pennsylvania and Maryland minor league baseball owner and promoter, will be held in Mifflinburg Tuesday.

Sterling, of Mifflinburg, died here Saturday in Lewisburg Evangelical Community Hospital, after a week's hospitalization with a heart condition.

National Basketball Assn.
By THE ASSOCIATED PRESS

Saturday Results
New York 132, Cincinnati 106
Detroit 105, Minneapolis 98

Sunday Results
Boston 129, Philadelphia 123
Syracuse 129, New York 117
St. Louis 135, Minneapolis 119
Detroit 115, Cincinnati 110

Monday Games
No games scheduled

Tuesday Games
New York at Philadelphia

Eastern Division

	W.	L.	Pct.	G.B.
Boston	35	10	.778	—
Philadelphia	29	13	.690	4½
Syracuse	27	18	.600	8
New York	18	26	.409	16½

Western Division

	W.	L.	Pct.	G.B.
St. Louis	24	18	.571	—
Detroit	18	28	.391	8
Minneapolis	13	30	.302	11½
Cincinnati	14	35	.286	13½

Ever serve sliced bananas as an accompaniment to chicken curry?

PAIR OF LOST BOYS SURVIVE NIGHT IN HILLS

MIFFLINBURG, Pa (AP) — As men and planes searched the rugged mountain country for two missing boys, an ambulance wheeling along Route 45 pulled to a stop when the driver spotted a pair of youngsters.

"Have you seen anything of two boys lost in the woods?" asked Leonard Renninger.

"We're the ones," answered the two.

And thus ended an adventure that started with a walk in the country Saturday for Dennis Stewart, 17, of Woodbury, N. J. and Albert Hixson Jr., 12, of Aristes, Columbia County.

300 Join Search

The youngsters, visiting a relative and unfamiliar with the country, became lost, touching off a search by more than 300 firemen, and National Guardsmen.

The pair were dressed in light clothing. Temperatures dropped into the 20s during the night. But they stumbled on a hunting cabin and broke in.

Although they found no matches to start a fire, the cabin sheltered them for the night. Sunday morning they broke into another cabin and found food before starting on down Jones Mountain, about six miles from this Union County town.

Physically Okay

And finally, they came upon a group of hunters, who drove them to the highway. There the boys said they could make it the rest of the way.

It was then that Renninger, of Lewisburg, spotted them as he was bringing home a patient from Bellefonte Hospital. Renninger said the youngsters appeared very calm, and were surprised at the big fuss that had been raised when they were missed.

Examined at Lewisburg Hospital, they were pronounced fit and discharged in the custody of their parents.

STUDENT KILLED

GREENSBURG, Pa. (AP) — A Washington & Jefferson College senior died Sunday in Westmoreland County Hospital of injuries suffered in an auto accident.

Donn Smith, 21, of Camp Hill was driving a car that struck an abutment near the New Stanton interchange of the Pennsylvania Turnpike Thursday.

LOVE TRIANGLE SUSPECTED IN MURDER CASE

By IRWIN FRANK

BATON ROUGE, La. (AP)—The possibility of a love triangle was raised today in the slaying of Dr. Margaret McMillan.

Dist. Atty. J. St. Clair Favrot said the state thought it had a plausible motive why the 39-year-old unwed biology professor was hacked to death on a lonely country road.

"You have one professor and another professor and he is married," Favrot said in an interview. "There is bound to be a triangle."

Scoffed By Lawyer

The other professor is Dr. George H. Mickey, 49, suspended dean of the Louisiana State University Graduate School. Dr. Mickey, married and the father of two children, has been charged with the slaying of Dr. McMillan, his friend for several years, who taught at LSU's New Orleans branch.

Defense lawyer Robert Kleinpeter said there was no possibility of a love affair between the two. "It was a close relationship between two scientists," he said. "Favrot is talking through his hat."

A few hours before Dr. McMillan died of 13 blows on the head, she drove into a service station with a man to buy gas, according to James S. Versen, manager of a station near the front gate of the LSU campus.

Seen With Man

Versen is the last person known to have seen her alive. He said she and a man drove into his station between 6:45 and 8 p.m. Jan. 9. Her death was placed at 12:45 the next morning.

Albert Kober, owner of the station, told reporters he did not know who the man in the car was and neither got out of the car.

Mickey has maintained his innocence and insists he knows nothing of the slaying.

Dr. McMillan, a native of Evanston, Ill., met Mickey when he was a professor at Northwestern University about 10 years ago.

FRANK TURNED DOWN DOUBLE INDEMNITY

WESTPORT, Conn. (AP)—Julian Frank, who met death in the possible suicide-bombing of an airliner, declined an option for double indemnity in a half-million-dollar life insurance policy.

This was disclosed Sunday night by Edward Boyd Jr., who sold the $500,000 policy to Frank.

Boyd has said Frank inquired about an insurance policy in the neighborhood of $100,000, but that he himself showed the attorney "how to own subtantially more" insurance. It led to the $500,000 policy, Boyd said.

Adds To Mystery

Frank's declining the double indemnity option added to the mystery surrounding his death and the Jan. 6 crash of the New York-to-Miami airliner in North Carolina. Frank and 33 others lost their lives in the crash, apparently caused by a bomb blast.

Since the tragedy, numerous financial and legal difficulties that beset Frank have come to light. Some authorities leaned toward the theory that Frank carried a bomb aboard the flight.

Frank, who lived in Westport but practiced law in New York City, was known to fear plane travel.

When you are oven-frying chicken, try removing the skin before coating with crumbs.

Advertising Deception On TV Revealed By FTC

WASHINGTON (AP) — Those drops of moisture you might have seen described as "flavor gems" in television margarine commercials are nothing more than a sprinkled-on liquid, says the Federal Trade Commission.

"Sandpaper" being shaved in a shaving cream commercial is a piece of glass or plastic to which sand has been applied, the commission says.

The tired-looking ham wrapped in a competing foil looked that way before it was ever wrapped, the FTC says.

And the toothpaste commercial using a cigaret-smoking machine doesn't prove what it claims, says the commission.

Accused Of Deception

The FTC listed these four examples recently in accusing four big companies of deceiving the public with their television commercials. It said trickery was used in some cases to make contrived TV scenes look real.

In all four cases, the FTC said, the TV demonstration failed to prove claims made for the products.

Complaints were filed against the following firms for allegedly deceptive advertising of the products named:

Standard Brands, Inc., New York City, Blue Bonnet Margarine; Colgate-Palmolive Co., New York City, Palmolive Rapid Shave Shaving Cream; Aluminum Co. of America, Pittsburgh, and its subsidiary, Wear-Ever Aluminum Inc. Philadelphia, New Super Strength Alcoa wrap aluminum foil; and Lever Brothers Co., New York City, Pepsodent Toothpaste.

Are Deceiving Public

The FTC charged that the challenged commercials tend to deceive the public and cause TV viewers to buy one brand instead of another on the basis of the alleged misrepresentations. The firms were accused of using unfair methods of competition made illegal under the Federal Trade Commission Act.

Colgate-Palmolive said its commercials did not misrepresent the facts and that the FTC objection "is based solely on a technique used to overcome photographic difficulties." Alcoa said "apparently the FTC complaint is confined to objections to one minor method of illustrating."

Also named in the complaints were three advertising agencies—Ted Bates & Co. Inc., New York City; Ketchum, MacLeod & Grove Inc., Pittsburgh; and Foote, Cone & Belding, New York City.

The manufacturers and agencies have 30 days in which to answer the complaints.

FOREIGN AID BOOST ASKED

WASHINGTON (AP) — A - billion-dollar boost in U.S. foreign aid money was asked today by President Eisenhower. The increase is needed to help provide free world allies with advanced weapons and equipment, he said.

In his message to Congress on his budget for the fiscal year beginning next July 1, the President asked $4,175,000,000 in new appropriations for U. S. mutual security programs. This is about 950 million dollars above current appropriations, he said. He had asked $3,930,000,000 last year, but Congress cut the amount sharply.

Increase Explained

"This increase in the program," his message said, "is needed to accelerate economic and technical assistance, chiefly through the Development Loan Fund, and to strenthen free world forces, in particular the forces of the North Atlantic Treaty Organization, with advanced weapons and equipment."

Specifically, the President asked for two billion dollars in new money for military assistance, and $2,175,000,000 for various forms of economic aid. The military assistance request accounts for 700 million dollars of the total increase.

The message estimated actual foreign aid expenditures in the fiscal year ending June 30, 1961 at $3,450,000,000 or 100 million over the current period. This includes 1¾ billion for military aid spending.

GROOM THOMAS FOR DECATHLON

BOSTON (AP) — John Thomas may not know it, but there's a chance he's being prepared for competition in the decathlon.

"You see, he's a dog for work." Boston University Coach Ed Flanagan said of his young high jump champion. "No matter what kind of a program I lay out for him he wants more work.

"So I've had him working on field events other than the high jump, everything but the pole vault. Just to take his mind off the high jump. He's done 44 feet 10 inches in the 16-pound shot, 190 feet in the javelin and has broad-jumped 23 feet 6 inches."

Thomas' mastery in the high jump is unchallenged. The 18-year-old Boston University student holds the world record at 7 feet 1½ inches, set last season when he was 17.

Saturday he made his first competitive appearance in nine months, taking the high jump in the Knights of Columbus Games with a leap of 7 feet ½ inch. It was his first public appearance since a foot injury sidelined him and threatened his career.

He failed in three attempts at a new record mark, 7 feet 2¼ inches, Saturday.

Starts Wednesday
"Story On Page One"
STANLEY WARNER
MAJESTIC
GETTYSBURG · ED 4-2513
LAST DAY
Vincent Price ● "THE TINGLER"
Lou Costello
"30 Ft. Bride Of Candy Rock"
★ TOMORROW ONLY ★
Features 7:24 - 9:25
A NEW HIGH IN SCREEN SUSPENSE!
JACK WEBB
IN
-30-
PRESENTED BY WARNER BROS.
WITH WILLIAM CONRAD · DAVID NELSON
Screenplay by WILLIAM BOWERS · A MARK VII LTD. Production · Produced and Directed by JACK WEBB

STEELE'S
First IN DRY CLEANING
APPROVED
SANITONE
SERVICE
Phone Enterprise 1-3749

Martin
Optical Company
Lenses Duplicated
Frames Repaired and Replaced
Prescriptions Filled
GUILD OPTICIANS
35 Chambersburg Street
Gettysburg, Pa. Ph. ED 4-3514

HOWARD JOHNSON'S
SPECIAL
$1.00
FISH FRY
ALL YOU CAN EAT
Fried Fish
French Fried Potatoes
Coleslaw · Tartare Sauce
Freshly Baked Rolls and Butter
EVERY WEDNESDAY
5 P.M. to 9 P.M.

DITZLER'S
MUSIC SUPPLIES
Phone ED 4-1412
Open Evenings Till 9 O'clock
12 Baltimore St., Gettysburg

HERSHEY SPORTS
ARENA HERSHEY, PA. Phone KE 3-9101
10 GREAT SHOWS ALL IN ONE
JOHN H. HARRIS PRESENTS
THE Fabulous
ICE CAPADES
20th BIRTHDAY EDITION
GREATEST SHOW ON ICE... NOW MORE THAN EVER
Thursday, Feb. 11
Thru
Tuesday, Feb. 23
(Except Sundays)
Nightly at 8:10
3 Shows Saturdays
1, 5 and 9 P.M.
RESERVED SEATS
$2.00 - $3.00 - $3.75
Tax Included

Colony FURNITURE HOUSE is back!
We are happy to announce we have taken over the RUNKLE CO. at 3432 E. Market St., York, Pa.
We plan to completely remodel this store inside and out to give you the LARGEST and FINEST STORE in this area. To make room for the workmen, who have already started, we plan to sell every single piece of merchandise, including many items of equipment, in this Store.
SALE STARTS TOMORROW
Everything Must Be Sold Regardless Of Cost!
We are marking all the inventory purchased from RUNKLE'S, along with COLONY merchandise that we have at cost and hundreds of items at a fraction of cost! Many of these items have been here for several years! So they must go! You can even make us an offer! We don't have room to print even a fraction of what is reduced. So if you don't mind the noise of the contractors, etc., come on out and get yourself a once-in-a-lifetime bargain. The sale continues until everything is cleaned out. We will then be closed while we get our store ready with the newest and finest to be had anywhere. Hurry! Don't miss it!
free and ample parking space—convenient terms
Colony FURNITURE HOUSE
3432 E. Market St., York Ph. 47-7060
Open Daily 9:30 to 5:30 Wednesday and Friday Evenings till 9:00 O'clock

NewspaperARCHIVE.com

SPORTS

Bullets' Foul Conversions Bring Win Over Scranton; Frosh Gain First Victory

Once again Coach Bob Hulton's Gettysburg College cagers had to rely on the foul line to bring them another victory as they downed the University of Scranton 84-75, Saturday evening before 1,200 fans in Eddie Plank gym.

The win marked the fourth in a row for the Bullets who are now 7-6 on the season. Scranton has dropped eight of its 12 games. Gettysburg will be idle until January 30 when they play host to Bucknell in a single game.

The home team missed 52 of their shots from the field but were able to capitalize on the foul line as they dunked 24 of 34 shots. Scranton, on the other hand, ripped the cords for 32 of 78 field goals but made only 11 of 19 charity tosses. The Bullets dropped to a .449 shooting average after poor percentages in their last two outings. Bob Parker, the nation's top foul shooter, missed his lone try in Saturday's contest.

Fitzkee Controls Boards

Bill Fitzkee, Mt. Wolfe, a junior hustler, missed the rebound record for a Bullet player by two. Fitzkee captured 26 ricochets to keep the Bullets in the ball game. George Burnett, Salisbury, Md., became Gettysburg's number one field goal leader as he registered seven of 13 shots to bring his season's totals to 43 for 86 for .500 per cent.

Bob Parker, Burnett, and Ron Warner matched Ed Gromelski, Bob Meckwood and Joe Stachnik to open the game. With the count knotted at 7-7, the Royals took off and held the lead until the early seconds of the second half. Stachnik and Gromelski kept Scranton ahead with lay-ups while Abdella and Meckwood worked from the outside.

Scranton Star Hurt

Joe Stachnik, Scranton 6'2 senior, was forced to leave the game three-quarters of the way through the first half. The Olyphant native sustained a cut cheek bone which required four stitches, but the 200-pounder returned to action late in the second half.

With Scranton out in front 34-33 going into the second 20 minutes of play, Burnett, Parker, Ron Warner and Simpson sank seven points to give the Bullets the lead for the first time since the first half. Meckwood came back with a pair of jump shots, but Fitzkee tallied a lay-up for the locals and from this point on each team matched one another goal for goal until the 7:41 mark when Simpson pumped a jump shot and Ron Warner and Fitzkee landed a trio of fouls to give the Bullets a 62-54 advantage.

Gettysburg maintained its 10-point lead until the last few seconds when Gromelski dunked a foul and jump and Adella added a lay-up to close out the scoring.

Burnett and Fitzkee paced the winners with 21 and 20 points respectively. Ron Warner and Parker followed with 18 and 16 tallies. Captain Meckwood accounted for 24 of the Royals points while Stachnik landed 12.

Frosh Play Well

Coach Howard Shoemaker's freshmen team put on an impressive show as they captured their first win of the season by downing highly rated York Junior College 76-65 in the preliminary contest. This Little Bullets are now 1-5 on the season while York is 4-7.

Ted Koerner, Cheltenham, and Dick Wetherhold, Roslyn, set the pace for the frosh by ripping the cords for 22 and 20 points, respectively. Roger Gaeckler, Glen Rock 6'4 center, netted 18 and pulled in 13 rebounds. Bob Smith tallied 19 for York with teammate Bob Dohm landing 15 and Dick Lee accounting for 12.

MIDDLE ATLANTIC CONFERENCE

University Division

	W	L	Pct
LaSalle	3	0	1.000
St. Joseph's	3	0	1.000
Temple	5	1	.833
Gettysburg	4	2	.667
Rutgers	2	1	.667
Bucknell	3	2	.600
Lafayette	3	3	.500
Lehigh	2	5	.286
Muhlenberg	0	5	.000
Delaware	0	6	.000

Saturday's Scores

St. Joseph's, 85; Muhlenberg, 71.
Bucknell, 83; Lafayette, 69.
Rutgers, 72; Delaware, 58.

Next Games

January 30

Bucknell at Gettysburg.
St. Joseph's at Temple.
Lehigh at Delaware.

Scranton	G	F	P
Stachnik	5	2- 4	12
Meckwood	9	6- 8	24
Gromelski	4	1- 2	9
Francis	1	0- 0	2
Abdella	4	0- 0	8
Gordon	3	0- 1	6
McCaffrey	3	1- 2	7
Quinn	3	1- 2	7
Totals	32	11-19	75

Gettysburg	G	F	P
Burnett	7	7- 7	21
Fitzkee	7	6-12	20
R. Warner	4	10-13	18
Parker	8	0- 1	16
J. Warner	1	0- 0	2
Simpson	3	1- 1	7
Totals	30	24-34	84

Nonscorers: Scranton—Glynn, Kelly, Haggerty; Gettysburg — Hemsing, Bauer, Fleming, Little.

Score by halves:

Scranton	34	41—75
Gettysburg	33	51—84

Referees—Maronic & Yanich.

Freshman Game

York	G	F	P
Keckler	3	0- 0	6
Moore	0	4- 6	4
Smith	8	3- 4	19
Reindollar	3	2- 3	8
Lee	6	0- 2	12
Gillingham	0	1- 2	1
Dohm	5	5-10	15
Totals	25	15 27	65

Gettysburg	G	F	P
Ryan	1	0- 0	2
Koerner	9	4- 7	22
Wetherhold	9	2- 3	20
Burke	1	3- 4	5
Gaeckler	8	2- 5	18
Hughes	2	2- 2	6
Nyre	1	0- 0	2
Sanborn	0	1- 1	1
Frey	0	0- 2	0
Russel	0	0- 1	0
Totals	31	14-25	76

Nonscorers: York—Dickert; Gettysburg—Fuller, Pappas, Glodek.

Score by halves:

York JC	29	36—65
Gettysburg	35	41—76

BISONS HAND G-BURG SWIM TEAM DEFEAT

Bucknell captured six of 11 events to sink the Gettysburg College swimming team 56½-37½ Saturday afternoon before a capacity crowd in the Student Union building.

Bill Dorr set the pace for the winners as he captured first place honors in the 220 and 440 freestyle events. John Applegate, Merchantville, N. J., was the Bullets' double winner as he won the 50 and 100 freestyle.

The Gettysburg 400 freestyle relay team remained undefeated when they toured the distance in 3:58 to set a new pool record. The team is composed of Jack Perrine, Jerry Farrow, Jack Northrup and John Applegate.

Jack Perrine, a senior from Jamesburg, N. J., took first place for the Bullets in the 200 individual medley in 2:39.8. Doug Seeley, sophomore, won the 200 breaststroke in 2:45.4.

Gettysburg (0-4) will be looking for its first win when it entertains Dickinson here on February 3 at 8 p.m.

The results:

400 medley relay—1, Bucknell (Bill Dearstyne, Charles Maunz, Bill Cannon, Dick Kerchner); 2, Gettysburg, 4:30.8.

200 freestyle—1, Bill Dorr, B; 2, Hal Wilson, B; 3, Jack Northrup, G, 2:19.8.

50 freestyle—1, John Applegate, G; 2, Dave Ulp, B; 3, Frank Wood, B, 25.7.

200 medley—1, Jack Perrine, G; 2, Cannon, 8; 3, Al Mitzler, B, 2:39.8.

Diving — 1, Dick Humphreys, B; 2, Sheldon Brotman, G; 3, Jim Brubaker, B, :53.6.

200 butterfly—1, Maunz, B; 2, Metzler, B; 3, Bob Gillinder, G, 2:46.

100 freestyle—1, Applegate, G; 2, Ulp, B; 3, Northrup, G, and Wood, B, (tied), :57.3.

200 backstroke—1, Dearstyle, B; 2, Dennis McCurdy, G; 3, Joe Wisnewski, G, 2:18.

440 freestyle—1, Dorr, B; 2, Kershner, B; 3, Bruce Lahr, G, 5:11.8.

200 breaststroke—1, Doug Seeley, ; 2, Lee Shields, B, 2:45.4.

400 freestyle relay—1, Gettysburg (Perrine, Northrup, Farrow, Applegate); 2, Bucknell, 3:38.

National Hockey League
By THE ASSOCIATED PRESS

Saturday Results

Montreal 8, Boston 2
Toronto 3, New York 1
Detroit 3, Chicago 1

Sunday Results

Montreal 3, Boston 1
Chicago 3, New York 1
Detroit 4, Toronto 3

Monday Games

No games scheduled

Tuesday Games

No games scheduled

PHILADELPHIA (AP)—Barney Berlinger Jr. has received the same athletic award his father received at the University of Pennsylvania when it was first presented 30 years ago.

The Class of 1915 Award goes to the senior "who most closely approaches the ideal Penn Athlete.

Berlinger, 21, was captain and end of Penn's 1959 football team.

RACES

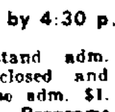

Now Thru Feb. 22

CHARLES TOWN

POST TIME 1 P.M. E.S.T.

9 Races Completed by 4:30 p.m.

Heated grandstand adm. 50c. Glass enclosed and heated clubhouse adm. $1. Free parking. Programs only 15c. Races shown indoors on closed-circuit TV. Indoor paddock. Food by H. M. Stevens, Inc. Only a short drive via Rts. 15 and 340.

WEST WALLOPS EAST 38 TO 21 IN BOWL GAME

By JOE LEWIS

LOS ANGELES (AP) — The accurate arm of Johnny Unitas, the dogged defensive play of Gene (Big Daddy) Lipscomb and the talented toe of Paul Hornung proved a winning combination in the 10th annual Pro Bowl.

The West walloped the East 38-21 Sunday for its sixth triumph in the National Football League's All-Star series.

A crowd of 56,876 in the Coliseum saw Baltimore's Unitas, named the game's most valuable player, toss three touchdown passes, all in the first half, for a new Pro Bowl record.

Green Bay's Hornung scored one touchdown, kicked a field goal and five conversions for a total of 14 points, another record.

The West's defensive line was led by Baltimore's Lipscomb, named the game's top lineman. They held the East running game to a scant 59 yards.

Seven Passes In A Row

Y. A. Title of San Francisco spelled Unitas and tossed seven strikes in a row during a second-quarter touchdown drive. He completed 13 of 18 passes for 72 per cent.

Los Angeles' Jon Arnett led the West's runners with 61 yards in 11 carries. He picked up 44 more on passes, 38 on punt returns and 63 on kickoff returns for a total of 211 yards.

The West's defensive line put a terrific rush on Pittsburgh's Bobby Layne. He was saddled all day with the quarterbacking because Norm Van Brocklin of Philadelphia had the flu.

Layne's 43-yard pass to Pittsburgh's Jimmy Orr sparked the East's final drive in the last period. The East marched to the 5-yard line but needed eight plays and a penalty to score. Several times the East tried, but failed, to power over Lipscomb at tackle. Finally Layne passed a two-yarder to Cleveland's Jimmy Brown for the score.

GORDIE HOWE TOPS RICHARD IN SCORING

By DAVE DILES
Associated Press Sports Writer

DETROIT (AP)—Gordie Howe, a youngster at 31, has finally passed Maurice (The Rocket) Richard as hockey's all-time scorer.

And if it weren't for Howe's selfless attitude on the ice, he'd have done it long ago, maintains General Manager Jack Adams.

The Detroit Red Wing ace picked up three points Sunday night as the Wings edged Toronto 4-3. Howe scored two goals and one assist. Hi goals were his 20th and 21st of the season, making it 11 straight seasons the big fellow has reached the coveted 20-goal mark.

Scores 950 Points

In regular season play over 14 seasons, Howe has scored 439 goals and 511 assists for a career total of 950 points. Montreal's Richard has 531 goals, 415 assists and 946 points. He's 33, and in his 18th campaign.

In other games Sunday night, the first place Montreal Canadiens whipped the Boston Bruins, 3-1, and the Chicago Black Hawks decisioned the New York Rangers, also by 3-1.

Bernie (Boom Boom) Geoffreion, Heni (Pocket Rocket) Richard and Tom Johnson scored for the Canadiens. Bob Armstrong spoiled goalie Jacques Plante's bid for a shutout by firing home a goal with little more than two minutes to go.

The Black Hawks broke up a close game with the Rangers in the final period on goals by Murray Balfour and Bobby Hull.

THIS WEEK'S SPORTS

Basketball

Tuesday

Gettysburg at Waynesboro.
Wayensboro Junior High at Gettysburg.
Hanover at Biglerville.
Biglerville Junior High at Hanover.
Littlestown at Fairfield.
Greencastle at New Oxford.
Buchanan at Bermudian.
Lebanon Catholic at Delone.

Wednesday

Mt. St. Mary's at Western Maryland.

Thursday

Central at Biglerville, wrestling.

Friday

Chambersburg at Gettysburg.
Gettysburg Junior High at Central.
Biglerville at Cedar Cliff.
Washington Twp. at Biglerville Junior High.
Bermudian at Scotland.
Fairfield at Fannett-Metal.
Littlestown at Buchanan.
New Oxford at Quincy.
Bermudian at Scotland.
Delone at McDevitt.

SPRINGFIELD HOLDS LEAD IN ICE LEAGUE

BY THE ASSOCIATED PRESS

It is becoming more and more evident to the second place Providence Reds that a long victory streak is the only way to catch the front-running Springfield Indians in the American Hockey League.

The two, 1-2 in the standings, split weekend games with AHL opponents and Springfield still kept its eight-point lead over the Reds. The Indians easily defeated last-place Quebec Saturday night 5-1 but ran afoul of the Rochester Americans Sunday night and lost 5-3.

Providence did the opposite. The Reds lost Saturday night, falling before Cleveland 7-4, but snapped back Sunday night to edge the Buffalo Bisons 4-3.

In other AHL action Sunday night, Cleveland and Hershey tied 4-4. Hershey lost to Buffalo 7-4 Saturday night.

Never Held Lead

Springfield never led against Rochester as Dave Creighton's goal in 1:58 of the first period gave the Americans a 1-0 lead which they upped to 3-1 by the end of the second period. Both teams scored twice in the final stanza, with Stan Smrke of Rochester getting his 25th goal of the season.

Buffalo held an early 1-0 lead against the Reds but fell before a final last period rush that gave Providence a 4-1 lead Referee Matt Pavelich meted out 52 minutes in penalties in the first two stanzas, with Providence's Larry Hillman getting 22.

Hershey and Cleveland tied for the third time, while the Barons have won four other meetings Hec Lalande's long shot in the last period brought Hershey its tie.

PAPPY LEWIS WILL STAY ON IN W. VA. POST

MORGANTOWN, W. Va. (AP)—Art (Pappy) Lewis will be back next fall as West Virginia University's head football coach, but the big, homespun fellow will have to walk the straight and narrow to keep his job.

It must have been somewhat embarrassing for "old bushybrows," as he's often called.

University President Elvin J. Stahr, Jr. took the unusual step of delivering a public reprimand to Lewis over a statewide radio hookup Sunday, in announcing the school's Board of Governors had decided to keep Lewis on the payroll.

"Skin Of His Teeth"

Lewis, who will be 49 next month, makes $13,100 a year.

Stahr, who said Lewis wa kept on "by the skin of his teeth," has been president only since last fall. Pappy has been around for 10 years. But the coach was all humility.

"I am thankful for the action of President Stahr and the Board of Governors," he said in a prepared statement. "This means a great deal to me, my staff and our families.

"I have been happy at my work at West Virginia University. It has been good to me.

Caused Big Stir

"As a result of events of the last four weeks, I have no bitterness and no animosity toward anyone. I ask for the help and cooperation of all Mountaineers."

Stahr himself had recommended that Lewis be retained, contrary to an Athletic Council secret proposal of last Dec. 12 which threw the state into an uproar when it leaked out the first of the year.

One state senator threatened to introduce a bill in the Legislature to abolish the five-member council. WVA fans divided up into pro-Lewis and anti-Lewis camps. Rumors flew thicker than passes at a pro game.

Stahr said the council's charges concerned the coach's personal conduct but he would not elaborate. He said the Mountaineers' 3-7 losing season last fall had nothing to do with it.

SHOWDOWN IN GOLF REACHED

YORBA LINDA, Calif. (AP) — The inaugural $20,000 Yorba Linda Open reached the showdown stage today with Jerry Barber of Los Angeles still on top.

The 43-year-old Californian went into the final 18 holes of play with rounds of 67-70-69.

His 54-hole total of 206 was three strokes in front of the nearest threat, Harry Weetman of England, a member of five British Ryder Cup teams. Weetman's rounds were 68-71-70—209.

Alone in third place was Billy Maxwell, Odessa, Tex., with a pair of 71's and a 68 Sunday for 210.

Three Trail

Six strokes off the pace were Dow Finsterwald, Julius Boros and Bob Goalby.

Deadlocked in the 213 bracket were such stars as Art Wall Jr., U.S. Open champion Billy Casper, Arnold Palmer and Jack Burke Jr.

Mike Souchak, Bo Wininger and Tony Lema, the latter in a relapse after his first round sensational score of 66, were in the 215 bunch, and Doug Ford was 'way back at 220.

Nellie Fox, Banks Share Sport Award

CHICAGO (AP) — Ernie Banks and Nellie Fox, the most valuable players in the National and American Leagues, respectively, were among the baseball notables honored Sunday night at the 20th annual Diamond Dinner of the Chicago Baseball Writers.

Banks, the Chicago Cubs slugging shortstop, and Fox, the Chicago White Sox peppery second baseman, shared the Chicago player of the year award.

A crowd of some 900 including Commissioner Ford Frick and National League President Warren Giles attended the $15 a plate affair.

HAWK'S PETTIT HITS 10,000TH POINT IN NBA

By JIM VAN VALKENBURG
Associated Press Sports Writer

ST. LOUIS (AP) — Bob Pettit, the bachelor business man, had just reached the select 10,000-point circle of pro basketball and was talking with boss Ben Kerner in the St. Louis Hawks dressing room.

The topic of discussion: tax deductions.

This wasn't surprising because the former Louisiana State All-America personifies the ballplayer-businessman of modern sports. Bob is an easy going, quiet, well mannered young man. He never lets his ego or his temper get out of hand. He makes about $40,000 a year, $25,000 of it from the Hawks.

"I just play each game as it comes, one at a time, and never set any goals for myself or shoot for records," Bob said.

Pettit reached the 10,000-point plateau at the age of 27. It took him roughly 5½ seasons.

The 6-foot-9 scorer-rebounder rewrote the National Basketball Assn. record book last season with 2,105 points and a 29.2 average. This season his average is 26.5, second best of his career, but his rebounding and passing are the best of his career.

Select Few

Only nine other players in NBA history have reached the 10,000 mark and none were close to his career average of 25.1. He scored 34 in the Hawks 135-119 victory over Minneapolis Sunday.

In other games Sunday, the Boston Celtics, leaders of the Eastern Division, defeated the Philadelphia Warriors, 129 - 123; The Syracuse Nationals turned back the New York Knickerbockers, 129-117, and the Detroit Pistons outscored the Cincinnati Royals, 115-110.

The world champion Celts lengthened their lead to 4½ games over the Warriors.

In last Saturday's action, the Knicks downed the Royals, 132-103 and the Pistons defeated the Lakers, 105-98.

ST. FRANCIS SWEEPS PAIR

The St. Francis Xavier School basketeers swept a pair of games from St. Vincent's of Hanover here on Sunday, the seventh and eighth grade outfit triumphing 62-26 while the fifth and sixth grade team won 27-10.

Tom McDermitt led the seventh and eighth grade team to its triumph as he dropped in 19 points. C. Redding added 15. It was the local outfit's seventh win against one loss. In the Parochial League the St. Francis squad is 4-1.

In the preliminary the fifth and sixth graders upped their overall record to 6-1 and league mark to 4-1. Redding and C. Abell each netted 10 points for the winners.

St. Francis Xavier	G	F	P
D. Baker	5	2- 3	12
J. Rosensteel	2	0- 0	4
Johnson	1	0- 0	2
C. Redding	7	1- 2	15
R. Greiner	5	0- 1	10
McDermitt	9	1- 2	19
Flynn	0	0- 1	0
Totals	29	4-15	62

St. Vincent's	G	F	P
Miller	4	0- 3	8
Strausbaugh	6	0- 2	12
Sneeringer	0	0- 1	0
Hertz	1	0- 2	2
DeHoff	0	1- 1	1
Wagaman	1	1- 1	3
Totals	12	2-10	26

Nonscorers: St. Vincent's—Shrader, Hicks, Little, Kuhn.

Score by periods:

St. Francis	16	14	13	19—62
St. Vincent's	7	7	2	10—26

Referees — Coldsmith, Robinson, scorer J. Redding; timekeeper — W. James.

St. Francis	G	F	P
Redding	5	0- 1	10
Sneeringer	3	0- 0	6
C. Abell	5	0- 0	10
Baker	0	1- 4	1
Totals	13	1- 5	27

St. Vincent's	G	F	P
Kuhn	1	0- 0	2
Bushey	0	0- 1	0
Enick	4	0- 0	8
Totals	5	0- 1	10

Nonscorers: St. Francis—J. Abell, Steinour, Fasenbaker, Brown, Wisotzkey, Flynn, Coston; St. Vincent's — Haun, Gregg, Clark, Donnelly, Zeigler, Topper, Weaver.

Score by periods:

St. Francis	7	10	6	4—27
St. Vincent's	0	6	2	2—10

Referees—Coldsmith & Lovett; scorer—J. Redding; timekeeper—W. James.

Highest mountain peak in Argentina is Aconcagua (22,834 feet).

MACHEN AND FOLLEY WILL FIGHT TONIGHT

By JACK STEVENSON
Associated Press Sports Writer

SAN FRANCISCO (AP)—Heavyweights Eddie Machen and Zora Folley both go out with a lot to prove tonight when they battle over 12 rounds or less at the Cow Palace.

First, they both want to be considered worthy challengers for the title held by Ingemar Johansson.

Secondly, when they met here on April 9, 1958, a charitable word to describe the action was dull. That one ended in a draw.

After that bout, Machen was knocked out by Johansson in one round and Folley lost a disputed decision to England's Henry Cooper to further deflate their stock.

Both say things will be much different this time. Each won seven without a loss in 1959.

When they first met, Machen was a 2½ to 1 favorite as the No. 1 ranking heavyweight challenger. Folley was No. 2. Even though currently still No 2, the fighter from Chandler, Airz., finds himself on the short end of odds at about 2-1.

A fat purse for a fight against Sonny Liston of Chicago, the No. 3 ranked contender, awaits the winner with several promoters bidding for such a fight.

Machen has a record of 31 victories, one loss and one draw. Folley is 49-3-2.

Scoring will be on the California 10-point must system.

College Basketball
By THE ASSOCIATED PRESS

EAST

Seton Hall 85, St. Francis (NY) 83
St. Joseph's (Pa) 85, Muhlenberg 71
La Salle 80, Georgetown (DC) 79
Dartmouth 71, Harvard 56
Princeton 71, Brown 57
Cornell 76, Columbia 72
Penn 68, Yale 63
Canisius 84, Syracuse 71
Niagara 112, Connecticut 79
George Washington 70, Boston Univ. 65
Pitt 75, Westminster (Pa) 61
NYU 60, Army 50
St. Bonaventure 84, St. Vincent (Pa) 71
Holy Cross 92, Assumption (Mass) 60
Rutgers 72, Delaware 58
Carnegie Tech 58, Duquesne 52
Colgate 85, Hobart 70
Rhode Island 66, New Hampshire 57
Maine 71, Colby 52
LIU 61, Yeshiva 59
Amherst 74, Coast Guard 62
St. Michael's (Vt) 74, Vermont 61
Lehigh 74, Frank-Marsh 63
Bucknell 83, Lafayette 69

SOUTH

West Virginia 89, Villanova 81
Maryland 56, Duke 48
Navy 84, Manhattan 51
Kentucky 78, Tennessee 68
Georgia Tech 74, Vanderbilt 66 (ot)
North Carolina 76, Virginia 57
The Citadel 73, Davidson 55
VMI 77, Richmond 76 (ot)
N.C. State 51, Wake Forest 45
Wofford 70, Furman 69 (ot)
Auburn 69, Alabama 66
Mississippi 67, Mississippi State 60
Tulane 65, Spring Hill 35
Louisville 84, Xavier (Ohio) 62
VPI 92, Wm & Mary 91 (ot)
Miami (Fla) 93, Florida State 91
Clemson 74, South Carolina 69

MIDWEST

Bradley 91, Cincinnati 90
Iowa 63, Purdue 54
Minnesota 74, Michigan 58
Ohio State 81, Northwestern 64
Illinois 96, Michigan State 88
Drake 57, St. Louis 55
Notre Dame 75, St. Francis (Pa) 56
Dayton 53, Memphis State 52 (ot)
Iowa State 48, Oklahoma State 40
Kansas 79, Missouri 63
Kansas State 76, Oklahoma 68
Tulsa 68, Wichita 64
Toledo 61, Marshall 53
Butler 82, Indiana State 52
Depaul 81, Valparaiso 64
South Dakota 67, North Dakota 59

SOUTHWEST

Arkansas 74, Rice 63
Houston 80, Oklahoma City 73
Arizona St. U. 93, Hardin Simmons 72
New Mexico 77, Montana 69 (ot)

FAR WEST

California 79, Washington 39
Southern California 84, Oregon State 59
Stanford 57, Washington State 44
Colorado 62, Nebraska 57 (ot)
Oregon 65, Portland Univ. 50
Utah 75, Denver 62
Brigham Young 73, Wyoming 52
Utah State 73, Colo. St. U. 65
Montana State 67, Air Force 61
Seattle 78, Idaho 77 (ot)
College of Pacific 73, Sacramento State 57

Weekend Fights
By THE ASSOCIATED PRESS

Tokyo — E. T. B. Sanong, 121¾, Thailand, knocked out Kenji Inagaki, 120½, Japan, 2.

Detroit — Gene Gresham, 137, Detroit, stopped Charlie Smith, 143, Detroit, 14.

Manila — Little Cezar, 125¾, Manila, outpointed Bobby Gray, 127, Stockton, Calif., 10.

Havana — Reynerio Lopez, 200, Havana, knocked out Tommy Sims, 180¾, Dallas, 4.

Savage Sparks Mount To 10th Straight Win; Face Terrors On Wednesday

A 33-point output by Jerry Savage, 6-2 junior, sparked the fast moving Mt. St. Mary's College basketball team to its 10th straight victory Saturday evening as the Mountaineers laced their arch rival, Loyola, 90-70 in a Mason-Dixon Conference game before a huge crowd at Emmitsburg.

Savage rammed through 12 goals and made good on nine of nine free tosses. He has now connected on 55 of 61 fouls this season for an enviable .902 percentage.

Savage Wins Award

As a result of his performance Savage was awarded the Father John F. Cogan Award by the Monogram Club. The award is presented annually by the club for the outstanding performer in the Mount-Loyola game in honor of the late dean of students at Mt. St. Mary's.

Loyola gave the Mount a tussle for the first 10 minutes of play and led 14-13 at that time but then Savage and Ed Pfeiffer began to connect and at half time the Mountaineers had taken a 43-40 lead. Pfeiffer netted 13 of his 16 points in the first half. During the second half he played but about five minutes, due to having drawn four personal fouls.

Midway in the last half Coach Jim Phelan's outfit had built up a 73-46 advantage and from then on it was a breeze.

Both teams performed well from the foul line, the Mount converting 30 of 36 tries while the Greyhounds looped 26 of 36.

Joe O'Hara, 6-5 senior, led the losers with 20 tallies.

Faces Terrors Wednesday

The Mount, 10-2 overall and 5-0 in Mason-Dixon play, meets Western Maryland at Westminster Wednesday evening in another league clash.

Loyola	G	F	P
Bogusky	5	1- 1	11
Carney	1	1- 1	3
Gray	2	0- 1	4
Heagney	1	2- 3	4
Kennedy	1	0- 0	2
Morn	1	11-14	13
O'Hara	7	6- 9	20
Potter	1	0- 1	2
Sneeringer	3	4- 4	10
Yurek	0	1- 2	1
Totals	22	26-36	70

Mt. St. Mary's	G	F	P
Gann	0	4- 4	4
Talley	5	6- 7	16
Callahan	2	4- 5	8
Savage	12	9- 9	33
Pfeiffer	6	4- 5	16
Samuels	2	0- 0	4
Costello	1	3- 4	5
Thompson	1	0- 1	2
McCarthy	0	0- 1	0
Marsden	1	0- 0	2
Totals	30	30-36	90

Score by halves:

Mt. St. Mary's	43	47—90
Loyola	30	40—70

CINCINNATI BEARCATS ARE CHOPPED DOWN BY BRADLEY

By DON WEISS
Associated Press Sports Writer

The bulk of the major college basketball teams turn full attention to the classroom for mid-term exams this week, leaving unanswered the question of which is the nation's best.

Bradley's giant - killing Braves and their invincible home court at Peoria, Ill., chopped down Cincinnati's clear-cut claim to No. 1 last Saturday with a sizzling 91-90 defeat of the last major unbeaten.

It was, in fact, wipe-out week among the "unbeatables," with the three other perfect record clubs of a week ago also falling. First it was Texas A&M, beaten by Southern Methodist Tuesday night. Then LaSalle, defeated by Syracuse on Wednesday, before Villanova, beaten by West Virginia 89-81, and top - ranked Cincinnati fell Saturday night.

Rankings Jumbled

Now the race for the top national rankings is thoroughly jumbled, with a half-dozen or more teams presenting impressive credentials.

Besides Cincinnati, which holds an 86-71 earlier victory over Bradley, there's defending NCAA champion California (14-1), West Virginia (15-1), Bradley (12-1) and Georgia Tech (13-1) in the front line.

Behind them Ohio State (11-2), the twin Skyline powers of Utah State (13 - 2) and Utah (13 - 2), Texas A&M (11 - 1), Villanova (10-1), and Miami (Fla), holder of a 15-1 record and an 11-game win streak that's now best among the major schools.

Top Teams Idle

It's such a scramble that it'll be almost like starting all over again when the mid-year exams are over and concentrated play resumes again in the drive toward the wind-up of the conference races, conference tournaments and two major post-season tests —The NCAA and the NIT.

Of the top 20 teams in last week's Associated Press poll, only 12 have games this week and only two of those 12 play more than once.

Bradley, which used the clutch play of sophomore Chet W er and senior Mike Owens to overcome a 6-point splurge by Cincinnati's Oscar Robertson, has a major test against improving Notre Dame (11-3) at Chicago Stadium on Friday. Cincinnati plays at Duquesne on Saturday in its only game of the week. Both second-ranked California and West Virginia are idle.

Ohio State At Purdue

Fifth-ranked Ohio State is at Purdue Saturday, seventh-ranked Utah at Brigham Young Friday and 12th-ranked Utah State at Montana Saturday. Georgia Tech, No. 6, is the only top ten club to double up — facing Auburn in a non-Southern eastern conference game Tuesday and Tennessee in a game that counts in the SEC on Saturday.

Miami (Fla), rated 15th nationally last week, tries to push its win streak to 12 against Houston Saturday.

Some of tonight's top pairings send 14th-ranked Illinois (10-2) against Big Ten foe Minnesota, 13th-ranked Wake Forest (9-5) against Tennessee, and Kansas State, the Big Eight Conference leader, against Iowa State.

Other games show Missouri at Oklahoma and Oklahoma State at Kansas in the Big Eight, North Carolina State against Maryland in the Atlantic Coast Conference, Baylor against Southwest Conference foe Texas, Tennessee Tech against Eastern Kentucky's Ohio Valley Conference leaders, and Findlay against 18th-ranked Toledo (10-2), the Mid-American kingpin.

American Hockey League
BY THE ASSOCIATED PRESS

Saturday's Results

Cleveland 7 Providence 4
Buffalo 4 Hershey 4 (tie)
Springfield 5 Quebec 1

Sunday's Results

Providence 4 Buffalo 3
Hershey 4 Cleveland 4 (tie)
Rochester 5 Springfield 3

Today's Schedule

No games scheduled

Tuesday's Schedule

Rochester at Quebec

MIKE PACILIO PINS FOE AS BULLETS WIN

Undefeated Gettysburg heavyweight Mike Pacilio's pin of Brian Seese in 2:19 gave the Bullet wrestling team (1-4) their first win of the season as they edged Elizabethtown 16-14, here Saturday afternoon before a large crowd.

Pacilio, 1959 Middle Atlantic champion, has won all of his five matches this season by falls. Tom Propst, 123, won his first match of the season by pinning Ted Bond in 5:55. Bond had been undefeated prior to this match. Jim Weaver, Elizabethtown, gained the visitors' only fall when he pinned Jim Schmucher in 6:54 in the 147 pound class.

Pat Henry and John Young fund to tie the match at 11-11 by winning decisions. Henry defeated Larry Brown 9-5 and Young won over Larry Hetzel 4-0.

Coach Jack Ridinger's squad will be idle until February 6 when they entertain Muhlenberg here at 2:30 p.m.

The results:

123 — Propst, G, pinned Bond, 5:55; 130—Bill Umberger, E, decisioned Norm Maisel, 9-7; 137—Bill Kendig, E, decisioned Bob Girvan, 4-2; 147 — Weaver, E, pinned Schmucker, 6:54; 157 — Henry, G, decisioned Brown, 9-5; 167—Young, G, decisioned Hetzel, 4-0; 177—Jake Lehman, E, decisioned Vince Lipani, 3-1; heavyweight—Pacilio, G, pinned Seese, 2:19.

PHILADELPHIA (AP) — Light heavyweight Von Clay of Philadelphia, ranked No. 5 in National Boxing Assn. standings, will share top billing with lightweight Len Matthews in an arena card Feb 1.

Promoter Herman Taylor announced Sunday Clay will oppose New York's Artie Miller in the opening 10-round match.

Wrestling Match

Biglerville H.S. Gymnasium

TUESDAY, JANUARY 21—7:30 P.M.

Central High School of York

vs.

Biglerville High School

NewspaperARCHIVE.com

Lutheran Schools Have Enrollment Of 62,590

BOSTON, Mass. — Lutheran theological seminaries, colleges and high schools throughout the United States and Canada have a total enrollment of 62,590 students, it was reported here to the National Lutheran Educational Conference.

Dr. Gould Wickey of Washington, D. C., told the opening session of the 50th annual meeting of the NLEC that the students are studying at 23 seminaries, 31 colleges, 19 junior colleges and 38 high schools.

Dr. Wickey is executive director and secretary-treasurer of the organization which held its first meeting at Harrisburg, in 1910. Last year he retired after 30 years of service as executive secretary of the Board of Higher Education of the United Lutheran Church in America.

17 Women Seminarians

Seventeen women are listed among the 3,833 studying theology at Lutheran seminaries, he said. The four-year colleges have 44,223 students enrolled, the junior colleges 3,025 and the high schools, or high school departments, 11,509.

In post-graduate courses at the seminaries, Dr. Wickey said that of the 307 enrolled, 85 are non-Lutheran.

"This somewhat indicates," he stated, "the high regard in which non-Lutherans hold the post-graduate studies of Lutheran seminaries."

Church body affiliations of the 3,186 regular seminary students, according to the report, showed the Lutheran Church—Missouri Synod with 952; United Lutheran Church in America, 739; Evangelical Lutheran Church, 524; American Lutheran Church, 450; and the Augustana Lutheran Church, 247. Other Lutheran bodies accounted for 200 additional seminarians and 74 enrolled belonged to non-Lutheran churches.

Denominational Affiliation

Dr. Wickey said that as of October, 1959, the denominational affiliations of regular undergraduate students registered at Lutheran four-year colleges during the current academic year (September to June) were: Lutheran, 20,673; Methodist, 2,110; Presbyterian, 1,769; Roman Catholic, 1,429; Baptist, 1,136; Episcopal and Anglican, 836; Jewish, 573; Congregational-Christian, 514; Reformed, 383; United Church of Canada, 155, and Disciples, 76. Other denominations accounted for 1,235 of the regular college students and 606 designated no affiliation.

Figures in the preceding paragraph account for 31,495 of the total enrollment of 44,223, which also includes students in graduate divisions, summer sessions, and special categories.

The NLEC executive emphasized that colleges can well afford to give special attentioon to any and all students who designate no church affiliation.

Gettysburg College is listed with 1,895 students and the Lutheran Seminary with 208.

ADVERTISE IN THE TIMES

Barrigas Tell About Ike's Visit At Madrid

The following excerpts are from letters received here from Mr. and Mrs. William Barriga who are spending a sabbatical leave in Spain:

Jinny Dec. 14, 1959: Yesterday something wonderful happened, but to explain it I must tell you that the other day we got a letter from a Baltimore St. address in Gettysburg, and we couldn't figure out who it was. The letter said: "I am sure you don't remember me but I'll be in Madrid on Sunday, December 13, at the Hilton Hotel and I'll call you." It was signed, Ernest Aragon. We were delighted but mystified. As per schedule we got the call and invited him out and he proved to be one of the Secret Service men who had looked at our house when we had it up for rent. He was as thrilled to see us as we were him. Anna Stahley had given him our address. Wasn't that wonderful? It's just too good to be true. Some one right from Gettysburg.

Dec. 22nd: Well the excitement of IKE is over, but what excitement. Madrid was perfectly beautiful. They changed the street lights — put up triumphal arches, had thousands of flags all over the place, pictures of Ike, enormous ones, and windows decorated in lights that spelled his name. It was all gorgeous and I am sure the most beautiful of all the places he has been in Europe. He arrived at 5:30 p.m. so we couldn't take pictures but we were in a special place fenced off for Americans in front of the Embassy.

We stood up on the fence and when he went by we yelled "Yea, Gettysburg!" He was almost by but he heard us and turned back and looked and then waved and bowed from the waist with his ever present grin. Whether he saw us or not or recognized us or not we will never know, but he did acknowledge our cheer most especially. There were millions of people lining the avenues such enthusiasm you've never heard — just roars and roars. I am sure it was one of the most splendid and beautiful welcomes he received.

We've had a marvelous week — one to be remembered. Ernest Aragon arrived on Sunday and as I have already told you came out to the house for a couple of hours. He was ordered here to meet the Presidential Party and will fly back with them. Monday night he, Inez, Bill and I went out on the town at 7 o'clock and we showed him every thing of Madrid's night life. We danced until four o'clock in the morning. From Tuesday on until Saturday he was completely tied up with work but we did talk to him on the phone several times.

Christmas Plans

It was really a visit from home. Ernest is a very fine boy. He is going home to Albequerque for Christmas, but will be back in Gettysburg after the New Year. He has some letters to mail to all of you when he gets into Washington tomorrow night. They left this morning. Also he has a list of all our friends, that I could think of and he is going to see each one.

The Tewksburys are coming for Christmas and they are bringing the turkey. Also we will have the young soldier and his wife from the next apartment. We are doing the best we can although we would much rather be home. Everyone has been wonderful, sending us Christmas cards and letters. We are getting our tree this afternoon. Austrian pines grow here in the mountains. Barbi made the decorations because the Spanish do not celebrate with Christmas trees. Among other decorations they soaked chick peas to make them larger and softer and then covered them with aluminum foil. Then strung them in long silver strings.

We will love the magazines you are sending us, nothing could be better. I'll be glad when this holiday is over, for me it's a bit sad, but we are trying to make it as much like home as possible, and the Tewksburys will surely help. Anyway, as Ernest Aragon says, "You have to stay here so you might as well enjoy it." That's logical and I guess he's right.

7,350 PERSONS INVOLVED IN 1960 OLYMPICS

SQUAW VALLEY, Calif. (AP)—This 1960 winter olympics family is a whopper—7350 men and women at latest estimate.

Managing Director H. D. Thoreau figures in his official brood 300 members of his staff, 600 soldiers, sailors, marines and airmen, 700 volunteers, 700 newspaper, radio and television people, and, of course, the 900 athletes plus their 200 managers, trainers and team officials.

1,400 H.S. Musicians

Then there are 1,400 high school musicians who will perform in Feb. 18 opening day ceremonies along with a massed California-Nevada high school chorus of 2,400.

The "family" also includes such people as forecasters in the U.S. Weather Bureau station here. They're having a field day now predicting snow and more snow. The latest storm left the upper slopes with a total pack of more than nine feet.

More is forecast for the weekend.

Domestic Picture Shows New Trend

NEW YORK (AP) — Larger families, younger brides and more working wives.

These are the big changes noted in a study of American womanhood by the Metropolitan Life Insurance Co. The study, covering the last 20 years, showed:

—In 1940, one in five women at ages 18 and 19 were married; today the ratio is one in three. In the 20-24 age group more than two-thirds are married today, compared with only one half in 1940.

Birth Rate Doubles

—The birth rate for third and fourth children in a family has more than doubled since 1940, and that for fifth children almost doubled, indicating larger families.

—Nearly one third of the wives — about 13 million — are in the labor force today. In the 45-54 age group, nearly two out of every five married women work outside the home.

Next time you cook squash (either the summer or winter variety) add a dash of nutmeg along with butter, salt and pepper.

The POWER of FAITH

by Howard Brodie

"Now God speaks to us in Navajo," said an Indian turning a finger operated phonograph. The American Bible Society conceived the idea from a toy phonograph and developed it with the Radio Corporation of America into an instrument of faith inspiring people in India, Africa, Latin America and the U.S. People hear the "talking Bible" in the friendly tones of their own tongue: "T'aa ni 'adiini'ninigi 'at'eego bil keehot 'iinii 'ayoo'iini'ni (Navajo) Thou shalt love thy neighbor as thyself."

The self-operated gadgets are distributed at cost or less, or given away to those who cannot afford them. The recordings strengthen spirits and promote literacy, when passages are memorized by those who cannot read or write and are then traced in a Bible. An Indian in Mexico prayed, after making a recording for his people, that other Indians might "receive the Word and come to know the 'coolness in the heart'."

Thousands of these phonographs have been distributed among the Navajos and requests have come from the Papago, Hopi and Apache tribes. The Bible Society plans to make recordings in 100 additional world languages.

AP Newsfeatures

Promise Of Red Arms Cut Points Need For System Of Inspection In USSR

By JOHN M. HIGHTOWER

WASHINGTON (AP) — The Western powers expect to mount a new campaign this spring to break down Soviet secrecy barriers as an essential step toward an arms control agreement.

The importance of an international inspection system which would operate throughout the Soviet Union and keep check on its armed forces was heavily emphasized anew Thursday in a statement here on the projected Soviet military manpower cut.

The Soviet Union and the Western powers will resume disarmament negotiations at Geneva on March 15, meeting as members of a 10-nation committee equally divided between Communists and the Western Allies.

Will Consult

Within two weeks the United States is expected to begin consultations with Britain, France and other Western members of the group on what Allied policy should be. The chief element is sure to be a requirement for a vast system of international inspectors operating behind the Iron Curtain as well as within the borders of free nations.

This essential condition laid down by the Western nations in the past has been the chief obstacle to reaching a disarmament agreement with the Soviet Union. But the Western governments have insisted that an agreement which was not safeguarded by a thoroughgoing control operation would be worse than useless, since it would create a serious danger of cheating.

This whole critical issue was brought into the spotlight afresh Thursday by Soviet Premier Nikita Khrushchev's announcement that he intends to cut Soviet armed forces by 1,200,000 men without waiting for a disarmament pact.

Find Cold Comfort

The State Department, Pentagon and White House found cold comfort in the news. One official said about the most it seemed to mean was that the Soviets at least were not adding manpower.

Although Khrushchev presented it as a measure of single handed disarmament, not conditioned on agreement with the West, he made quite clear in other portions of his long speech to the Supreme Soviet that its real significance is something different.

Its real significance, his words disclosed, is that the Soviet government is convinced its security is now adequately safeguarded by its huge arsenal of nuclear and rocket weapons. It no longer needs so many men under arms to serve its military objectives. Indeed experts here are certain that the Soviet Union needs the men more urgently in industry and agriculture to produce food, civilian machines and consumer goods, and more modern munitions.

RELIABLE
ROOFING
SERVICE
ALL TYPES ROOFS
• Sidings • Spouting
• Coating • Painting
CODORI
ROOFERS SUPPLY COMPANY
Phone ED 4-1413

BLADDER WEAKNESS
If worried by "Bladder Weakness" (Getting Up Nights or Bed Wetting, too frequent, burning or itching urination), Secondary Backache and Nervousness, or Strong Smelling, Cloudy Urine, due to common Kidney and Bladder Irritations, try CYSTEX for quick help. Safe for young and old. Ask druggist for CYSTEX. See how fast you improve.

Deafness Research To Help Millions

Bathorne, Mass. (Special) . . . . Extensive research for 15 years in 20,000 case histories reveals that millions may save their hearing, and avoid severe hearing problems. Also, that those now using hearing aids may actually improve their hearing.

These astonishing revelations are explained in the most outstanding book ever written on the subject, "Your Hearing Problem and What To Do About it" by the eminent authority, J. M. Murdock.

Learn: How you may prevent becoming a victim of deafness. How to achieve hearing rehabilitation. Kinds and causes of deafness, and its correction. Whether hearing aids benefit or harm the hearing.

We offer this book -- ABSOLUTELY FREE -- for the enlightenment of those with hearing afflictions. Write for your copy TODAY. We believe you will bless the day you did. Send 10¢ to cover handling costs to: Hearing Conservation Institute, P.O. Box 111, Hathorne, Mass. CLIP THIS.

Pakistanian Soldier Views Imperialism

TOLEDO, Ohio (AP) — Maj. Gen. Mian Hayaud Din, Pakistan's military attache in the U.S., gave this light description of three types of imperialism in a speech here:

American—where a man feeds his cow every day but fails to milk it.

British—where a man milks his cow every day but never feeds it.

Russian—where a man doesn't want to bother to feed his cow, doesn't want to milk it, so cuts it up and eats it.

Tune In WGET, 1450 On Your Dial

D. S. KAMMERER
Decorator
Painting and Papering
Quality Farboil Paints
Distinctive Papers
Sales Phone 595-J Service
R. 1, Littlestown, Pa.

SINUS Sufferers

Here's good news for you! Exclusive new hard" core" "SYNA-CLEAR Decongestant tablets act instantly and continuously to drain and clear all nasal-sinus cavities. One "hard core" tablet gives up to 8 hours relief from pain and pressure of congestion. Allows you to breathe easily—stops watery eyes and runny nose. You can buy SYNA-CLEAR at your favorite drug counter, without need for a prescription. Satisfaction guaranteed by maker. Try it today!
PEOPLES DRUG STORE

GOING OUT OF BUSINESS SALE
Formerly
Davidsburg General Store, Dover R. 2
Groceries, Notions, Hardware
Dry Goods, Boots and Shoes
Two Big Nights
Wed., Jan. 20, and Wed., Jan. 27, at 6:00 P.M.
Store Equipment to Be Offered for Sale
Wednesday, January 27, 1960
8-ft. Hill Meat Case, 8-ft. Bally Open-top Vegetable Case, 4½-ft. Open-top Kelvinator Frozen Food Case, Meat Slicer, Scales, Platform Scales, Electric Cash Register, Gondolas, Wall Shelves and Other Items.

Headquarters for
RCA PHILCO ZENITH
Hi-Fi Stereo — Portable TV
Record Players — Table TV
Transistor Radios — Console TV
Clock Radios — Color TV
BAKER'S BATTERY SERVICE
Opposite Post Office Gettysburg, Pa.

DO YOU HAVE ARTHRITIS?
Here is a message you will want to read.
Your doctor can tell you there is absolutely NO KNOWN CURE for arthritis. Medical research specialists are now engaged in several projects which, it is felt, will ultimately help in finding a cure, but as yet none has been found. Naturally, we all live in hope they will be successful, but until that time we must be content to get the best relief possible. Right now there is a fast, safe and effective relieving agent available called Pruvo. Pruvo's ingredients have been used in hospitals and clinics, prescribed by doctors, and have helped scores of men and women to lead happy and full lives. You can be sure nothing is faster, safer or has been proven more effective than Pruvo for a temporary easing of a minor arthritis condition or its related diseases . . . rheumatism, neuritis, sciatica, lumbago and bursitis. And it's wonderful for backache and every-day muscular aches and pains, too. Try Pruvo today. Ask your druggist for a generous 75-tablet TRIAL-SIZE BOTTLE. You must be satisfied with the results or your purchase price will be refunded by the maker. There are larger, economy sizes also, for continued use.
PEOPLES DRUG STORE

Science Shrinks Piles New Way Without Surgery Stops Itch—Relieves Pain

New York, N. Y. (Special) — For the first time science has found a new healing substance with the astonishing ability to shrink hemorrhoids, stop itching, and relieve pain — without surgery.

In case after case, while gently relieving pain, actual reduction (shrinkage) took place.

Most amazing of all—results were so thorough that sufferers made astonishing statements like "Piles have ceased to be a problem!"

The secret is a new healing substance (Bio-Dyne*)—discovery of a world-famous research institute.

This substance is now available in *suppository or ointment form* under the name *Preparation H.** At your druggist. Money back guarantee.

*Reg. U. S. Pat. Off.

PEACE LIGHT INN
MENU
OTHER DAILY SPECIALS
Monday ..... Minute Steak
Tuesday ..... Baked Beef Pie
Wednesday ..... Salisbury Steak
Thursday ..... Creamed Chicken Patty Shell
Friday ..... Tuna Fish Casserole
Also Serving Your Favorite Sea Food and Cocktails
SUNDAY, JANUARY 24
$1.50 SPECIAL
FRIED CHICKEN
or
BAKED COUNTRY HAM
With Pineapple Sauce

THERE'S NOTHING LIKE A NEW CAR . . . AND NO NEW CAR LIKE A 1960 BUICK

DISCOVER THESE BIG BENEFITS IN BUICK'S ALL-TIME BEST!

1 Turbine Drive* gives smoothest flow of power of any car—no lag, no lurch, no click.
2 More economical transmission—fewer adjustments needed because of fewer moving parts.
3 Positive power control at all times—never shifts when you don't want it to.
4 Safer, smoother stopping, longer lasting brakes.
5 All 4 brake drums finned for faster cooling, help eliminate dangerous heat build up.
6 Front brake drums, where up to 80% of all braking is done, are aluminum . . . get rid of heat as much as 5 times faster than ordinary drums.
7 Wheels are slotted to permit constant flow of cooling air over brake drums.
8 15 inch wheels allow larger drums for longer lasting brakes and increase tire life.
9 Exclusive MirroMagic dash lets you see speed and gas gauge at a glance in mirror you adjust to suit your own eye level.
10 Exclusive new single transverse muffler runs quieter, lasts longer.
11 New LeSabre engine (optional at no extra cost) gives Buick performance on thrifty regular gas.
12 Twilight Sentinel** turns headlights on automatically when you need them, off when you don't.
13 Guide-Matic headlight dimmer** with new Safety Salute winks polite invitation to oncoming drivers to dim their lights.
14 Exclusive rear seat heat control permits controlled comfort in rear seat separate from front seat.
15 New Easy Power Steering† gives finger-tip control makes driving easier, parking a cinch.

*Optional at extra cost on LeSabre, standard on Invicta and Electra
**Optional on all models
†Optional at extra cost on LeSabre and Invicta, standard on Electra

The advantages listed above can only hint at the exciting experience of actually putting a new Buick '60 through its paces. So, set your expectations high when you take your turn in *Buick's all-time best!*

SEE YOUR LOCAL AUTHORIZED QUALITY BUICK DEALER NOW . . . YOUR QUALITY BUICK DEALERS IN THIS AREA ARE:

Warren Buick Sales
LINCOLNWAY EAST GETTYSBURG, PA.

NewspaperARCHIVE.com

Appropriations For State Projects In Ike's Budget

By JOHN KOENIG
Associated Press Special Service

WASHINGTON (AP)—Appropriations of $28,075,000, including $4,530,000 for the controversial Kinzua dam, were asked today by President Eisenhower for Pennsylvania flood control and navigation projects.

The recommendations, submitted to Congress in the president's budget for the year starting July 1, total slightly more than what Congress voted last year for Pennsylvania projects. Last year's total for water projects in the Keystone state was $27,721,955.

The new appropriation proposed for the Kinzua flood control dam on the upper Allegheny river is more than the total of all previous appropriations for it, which total $3,365,000. Some of the previous appropriations have not been used and will carry over into the fiscal year starting July 1.

Construction Delayed

Actual construction of the dam was delayed for some time by court action taken by the Seneca Indians of New York state, whose reservation would be partly inundated by the dam's large reservoir.

With settlement of the litigation, however, Army engineers are ready to proceed with relocation of a highway and railroad tracks in the reservoir area. Total cost of the project is estimated at 113 million dollars.

Money for continuing a dredging project on the Delaware river between Philadelphia and Trenton, N.J., would be reduced in the coming year to $11,700,000. The total provided for the current year was $12,437,500.

Recommends Decrease

The president also recommended lesser amounts for the Bear creek, Bradford and Stillwater projects.

In addition to Kinzua, increases were recommended for the Bethlehem, Kettle Creek and Shenango river flood control projects.

The Shenango appropriation for the current year is $487,500, to complete planning of the project and begin construction. For the coming year $2,200,000 is recommended.

Expansion Possible

Three other projects — Brookville, Maxwell locks and dam, and Chartiers creek, Washington county, would be advanced from the planning stage to actual construction under the budget recommendations.

The Curwensville, Turtle creek and Tyrone projects were included in the budget for increased funds for planning in the coming year. And two other projects, Elkland and dam 4, Monongahela river, would be added to the planning list.

The recommended appropriations for Pennsylvania projects:

Flood control (construction) — Kinzua dam, $4,530,000; Bear creek, $1,067,000; Bethlehem, $1,500,000; Bradford, $1,377,000; Brookville, $500,000; Kettle creek, $2,200,000; Shenango, $2,200,000, Stillwater, $455,00; Chartiers creek, $400,000.

Others Listed

Flood control (planning) — Curwensville, $230,000; Elkland, $75,000; Turtle Creek, $150,000; Tyrone, $111,000.

Navigation (construction)—Delaware river channel deepening, $11,700,000; Maxwell locks and dam, $1,400,000.

Navigation (planning)—Dam 4, Monongahela river, $130,000

POLITICS ON TV REVIEWED BY AP SCRIBE

By CYNTHIA LOWRY
AP TV-Radio Writer

NEW YORK (AP)—Sir Harold Nicolson, talking about diplomacy on CBS' "Small World," commented that while the "frightfully boring propaganda speeches are given in front of the microphone, the real negotiations take place in hotel bathrooms."

A few minutes later NBC's "One Loud Clear Voice" took us into a hotel suite, sitting in a bedroom, for a lesson on how to make a grab for a fictional political nomination. This is another level of diplomatic negotiation.

Roger O Hirson's Sunday Showcase original was a basic offering, with all the political stereotypes accounted for. Principal character was the idealistic young man working to get the nomination for a man he believed in. He was played by Larry Blyden, who acted with enormous vigor. It could not overcome the fact he was stuck with the role of an excessively naive,—nay, stupid—fellow who after 15 years in politics seemingly had not grasped the facts of life.

Not A Great Play

We were pretty sure after five minutes that his hero, played by Wendell Corey, was not a reluctant white knight at all but was playing a shrewd political game. Also unconvincing was Blyden's adaptation to practical politicking so easily and quickly after his rude awakening.

It wasn't a great play, but it was timely and had a certain bounce.

Show of the month's adaptation of Sinclair Lewis' "Arrowsmith" on CBS seemed longer than its 90 minutes. It took Farley Granger from medical student to widower, and the theme was selfless dedication of the scientist helping mankind. Granger played Dr. Martin Arrowsmith as an intense humorless young man given to slamming around furiously and impetuously.

Recommended tonight: Danny Thomas Show, CBS, 9 p.m.—superior situation-comedy; Steve Allen Show, NBC, 10-11 p.m.—guests, Jimmy Durante and Peggy Lee; June Allyson Show, CBS, 10:30 p.m. — Ronald Reagan plays a school teacher.

BRIEFS

POINT PLEASANT, N.J. (AP)—Henry Roth and his wife, Ida, celebrated Sunday his 100th birthday and their 73rd wedding anniversary.

The retired carpenter and his wife, 93, were asked whether they had ever thought about age. "No," said Roth, "and now is no time to start."

HOLLYWOOD (AP) — Actor John Drew Barrymore is reported in satisfactory condition after being hospitalized for treatment of a liver ailment. A spokesman said Barrymore, 27, has hepatitis. He was admitted to the hospital Friday.

LAGUNA BEACH, Calif. (AP)—An explosion - fire in his home killed ceramic artist Walter Sharpless Cather, 49, a nephew of novelist Willa Cather.

Helen Cather found her husband's body when she returned from a shopping trip Saturday with the couple's two daughers, Willa, 8, and Margot, 6.

SAN QUENTIN, Calif. (AP)—Tony Di Tardo was 85 Sunday and cried happily when his fellow convicts presented him with a cake with 85 candles.

Sentenced to life in 1920 in the slaying of his wife, Di Tardo has no interest in leaving after 40 years behind bars.

WASHINGTON (AP) — The fiscal 1961 budget proposes—

Taxes: A ½ cent a gallon increase in gasoline tax. All other tax rates continued.

Postal: First - class postage boosted to 5 cents. Other unspecified increases.

Spending: Up $1,400,000,000 from this year, to $79,800,000,000. For defense, 41 billion dollars.

Income: Up $5,400,000,000 to 84 billion dollars, assuming record prosperity.

Surplus: About $4,200,000,000, all to be used to reduce the 292 billion national debt.

NEW SEAWAY OPERATING "IN THE RED"

BY RICHARD P. POWERS
Associated Press Special Service

WASHINGTON (AP) — The St. Lawrence Seaway, which opened last April, is expected to operate at a loss of $2,359,000 for the year starting July 1.

President Eisenhower in his budget message to Congress said it is expected that operating deficits will result until such time as ship traffic increases.

However, he said, the toll rates have been established at a level which will repay all costs of the seaway within 50 years, including any deficit during the development period.

$5 Million Loss

The accumulated net loss, or deficit, including operation during the current fiscal year, is expected to total about five million dollars by June 30, 1961.

The U. S. portion of the seaway was constructed by the St. Lawrence Seaway Development Corp. The total construction cost of the U. S. share, excluding interest during construction, is estimated at $123,400,000. Work completed by June 30, 1960 is estimated to have $120,800,000 and work to complete the project during the year starting July 1 is estimated at $2,600,000.

The expense of operation, including depreciation and interest for the 1960 fiscal year, is estimated at $7,100,000. Shipping toll revenue for the 1961 is expected to total $4,700,000.

Needs Deepening

Eisenhower recommended an appropriation of 30 million dollars for the year starting July 1 to continue deepening of the connecting channels of the Great Lakes to provide a 27-foot depth all the way to Lake Superior. This work, all within the state of Michigan, is being done by the Army engineers and is paid for by the government. This money will not be repaid.

The channel deepening, when completed during 1962, will make a 27-foot depth available to shipping to coincide with the same draft in the seaway and permit ocean - going vessels to move throughout the Great Lakes. The Army engineers are expected to spend about 25 million dollars on the channel during the present fiscal year.

The seaway work consists of a 10-mile canal, two locks and navigation channels in the 46-mile international rapids section of the St. Lawrence River, and channel and related work in the 68-mile Thousand Islands section.

15 Lose Lives In Pennsylvania Over Weekend, 12 On Road

By THE ASSOCIATED PRESS

Twelve traffic deaths pushed Pennsylvania's weekend fatality toll to at least 15. Among the traffic victims were five pedestrians, three of them children.

A York County man was killed by a falling tree branch, a Wilkes-Barre woman died after slipping on an ice-coated hill, and a Lancaster woman perished in a fire.

The fatalities:

ENOLA—Patricia Sue Grubb, 7, killed Saturday as she ran in the front of an auto on Route 944, about four miles west of Enola, Cumberland County.

MERCER—Nancy Cogley, 13, of Mercer, hit by a pickup truck Friday night. She was walking along the road.

Girl Is Killed

LEBANON—LaDawn Brown, 7, killed by an auto Sunday as she was walking home from a roller skating rink in Lebanon.

NEW CASTLE — Mrs. Theresa Lovaglio, 86, killed Saturday by a tractor-trailer as she crossed a busy intersection in New Castle.

ALLENTOWN — Harvey Millhouse, 53, struck by a car Friday night as he tried to cross the Lehigh Valley Thruway near Allentown.

LANCASTER — Mrs. Grace J. Denlinger, 51, perished in a fire in her Lancaster home Friday night. Firemen said she had been smoking in bed and set the mattress afire.

Killed By Truck

DELTA — Thurman E. Hurley, 57, of Delta, killed Saturday when a branch of a tree he was helping to cut down struck him.

DANVILLE—Mrs. Mary Slavin, 38, of Wilkes-Barre, died Sunday in Danville's Geisinger Hospital of injuries suffered Saturday when she slid down an ice-coated hill near Harvey Lake.

The other traffic fatalities:

Pittsburgh—John T. Joos, 28, killed early Saturday when his car swerved out of control and rammed a pole. Two other persons were injured.

Philadelphia—Guillo Cinaglia, 65 who was thrown from a car which crashed with a bus in South Philadelphia Saturday.

Philipsburg—Mrs. Rachel Singer, 34, of Wallacetown, whose car hit a tree after colliding with another automobile near Philipsburg Saturday.

Car Hits Trailer

Butler—William S. Larkin, about 50, killed Saturday when a car hit a parked trailer after running off a road near Butler.

Carmichaels—Mrs. Pearl Ellenberger, 66, of Crucible, killed Sunday. The car in which she was traveling hit a pole along Route 88 near this Green County town.

Uniontown—William S. Erb, Jr., of Pittsburgh, killed Saturday night. His car ran off Route 119 near Uniontown and landed in a creek. He was alone.

Waynesburg—Silas Johnson, 68, of New Freeport, killed Saturday. The car in which he was a passenger missed a curve and crashed into an embankment along a legislative route about 3 miles south of Waynesburg.

You can give baked or broiled tomatoes (cut into halves) a pizza-style topping by garnishing with grated cheese and anchovies.

Monday, January 18

EVENING PROGRAMS

	WRCA 660k	WOR 710k	WABC 770k	WNYC 830k	WCBS 880k	WGHQ 920k WVIP 1310k
6:00	Up to the Minute,	News, Lyle Van	News, Martin Block	Welfare Report	News, Van Voorhis	Herald Tribune
6:15	Ken Banghart,	News, John Wingate	Howard Cosell	Speaking Volumes	Sports, Bob Cooke	Radio Stations
6:30	Jimmy Powers	Henry Gladstone	News, John Daly	Local Rent Office	Jim McKay Show	WVIP, Mt. Kisco,
6:45	Three Star Extra	Sports, Stan Lomax	Travel, news	Weather, news	Lowell Thomas	WFYI, Mineola &
7:00	Stereo Showcase,	Fulton Lewis jr.	Edward P. Morgan	Masterwork Hour:	News, Amos 'n'	WGHQ, Saugerties,
7:15	Wayne Howell	News, John Wingate	Joe Franklin	Suite for Winds	Andy Music Hall	WVOX, New
7:30	News of the World	News Program	Fred Robbins	by R. Strauss;	A. Griffith, Burns &	Rochelle, sign on
7:45	Wayne Howell Show	Carlton Fredericks	7:55 news	Quintet, Op. 57	Allen; Bob & Ray	at 6:00 a.m. daily.
8:00	News; Wayne	News; The World	News; Fred	by Shostakovich	The World Tonight	Quarter hourly
8:15	Howell Show,	Today	Robbins Show,		Three Guesses	"Operation Early
8:30	continued	Sports, McCullough	continued	School Report	musical quiz,	Bird" news starts
8:45		and Eliot	8:55 news	8:55 news	with Ed Joyce,	6 a.m. Mon.-Sat.,
9:00	News, Melody in	News, McCullough	News, Fred	Herald Tribune	emcee	weather reports,
9:15	the Night,	and Eliot,	Robbins Show,	Book and Author		commentaries.
9:30	with Bob	continued	continued	Luncheon		Stations sign off
9:45	Haymes			9:55 news		daily at 4:45
10:00	News, Melody in	News, Les Smith,	News, Easy	FM Chamber	News, College	
10:15	the Night,	McCullough and	Listening	Music Time	Career Clinic	
10:30	continued	Eliot, cont'd			Evalyn Tyner Trio	
10:45			10:55 news	10:55 news	Eddie Layton Trio	
11:00	News Melody in	News, Lyle Van	News, Quincy Howe	FM—Critic's	News, Van Voorhis	
11:15	the Night,	McCullough and	Clair Hutchins	Choice, with	Starlight Salute	
11:30	continued	Eliot, cont'd	The World of	Walter Stegman	Music 'til Dawn,	
11:45			Tomorrow	11:55 news	cont. to 5:30 a.m.	

Tuesday, January 19

	WRCA 660k	WOR 710k	WABC 770k	WNYC 830k	WCBS 880k	WGHQ WVIP WVOX
9:00	News; Bill Cullen	News, H. Hennessey	Breakfast Club,	Masterwork Hour:	News; Arthur	Studio in the
9:15	Show	Galen Drake	Don McNeill	Van Cliburn,	Godfrey Time,	Round—From
9:30		Show	and the cast—	pianist;	comedy and music	a library of high-
9:45			variety show	Piano Concerto		fidelity recordings
10:00	News; Million-	News, H. Gladstone	My True Story	by Rachmaninoff	News, Martha	
10:15	Dollar Music,	Martha Deane, with			Wright Show	
10:30	with Art Ford	interviews		You & Your Health		
10:45			10:55 news	News Summary		
11:00	News; Million-	News, P. Robinson	11:05, Make	Spoken Words	News, House Party,	Stars and Strings:
11:15	Dollar Music,	The McCanns at	Believe Ballroom,		Art Linkletter	Recorded popular
11:30	with Art Ford,	Home	with Martin Block		Garry Moore Show	and string
11:45	continued		11:55 news	11:55 news	11:40, Funny Side	arrangements

AFTERNOON PROGRAMS

	WRCA	WOR	WABC	WNYC	WCBS	WGHQ WVIP WVOX
Noon	News Ed Herlihy	News, John Scott	12:05, MartinBlock,	Midday Symphony:	News, Lou Adler	Noon Communique:
12:15	Show	The Fitzgeralds	continued	Piano Concerto	Lanny Ross Show	60 minute news
12:30				by Chopin	Helen Trent	and feature
12:45			12:55, news	12:55 news	Couple Next Door	presentation
1:00	News; Ed Herlihy	News, P. R.(obinson)	1:05, Dick Shepard	Famous Artist:	Whispering Streets	Keyboard—Piano
1:15	Show	Carlton	Show	Albert Schweitzer	Ma Perkins	artistry in varied
1:30	continued	Fredericks		French Press	Young Dr. Malone	moods
1:45			1:55, news	Weather; news	Second Mrs. Burton	
2:00	News; Jim Lowe	News, Les Smith	2:05, Dick Shepard	Chamber Music	Right to Happiness	Box Office:
2:15	Show	Galen Drake	continued	Time	Just Entertainment	A review of the
2:30		Show		People and Ideas,	Allen Gray	best-liked songs
2:45			2:55, news	with Lee Graham	Show	from B'way hits
3:00	News, Jim Lowe	News, Lyle Van	3:05, Dick Shepard	Music From the	News, Stan	Studio in the
3:15	Show,	Martha Rountree's	continued	Campus	Freeman and	Round: Afternoon
3:30	continued	Capitol Closeup		Stock Exchange	Richard Hayes	edition of the
3:45			3:55 news	3:55 news		morning program
4:00	News, Art Ford	News, John Wingate	News, Martin Block	Critic's Choice,	News, Dick Noel	Communique
4:15	Show	Radio New York,	Show	with Walter	Show	news survey
4:30		Jim Coy,		Stegman		
4:45		host	4:45 news	News Summary		Stations conclude
5:00	News; Art Ford	News, John Scott	News; Martin Block,	Music From the	News, Dick Noel	their broadcasting
5:15	Show,	Radio New York,	Continued	Theater: La Vie	Show,	day at sunset
5:30	continued	with Jim Coy,		Parisienne	continued	
5:45		continued	5:55, news	Reserve; news		

EVENING PROGRAMS

	WRCA	WOR	WABC	WNYC	WCBS	WGHQ WVIP WVOX
6:00	Up to the Minute,	News, Lyle Van	News; Martin Block	American Forum	News, Van Voorhis	Herald Tribune
6:15	Ken Banghart,	News, John Wingate	Howard Cosell	of the Air	Sports, Bob Cooke	Radio Stations
6:30	Jimmy Powers	News, H. Gladstone	News, John Daly	Health Report	Jim McKay Show	WVIP, Mt. Kisco,
6:45	Three Star Extra	Sports, Stan Lomax	Travel, news	Weather; news	Lowell Thomas	WGHQ, Saugerties,
7:00	Stereo Showcase,	Fulton Lewis jr.	Edward P. Morgan	Masterwork Hour:	News, Amos 'n'	WFYI, Mineola &
7:15	Wayne Howell	Gladstone; news	Joe Franklin	Van Cliburn,	Andy Music Hall	WVOX, New
7:30	News of the World	News Program	Fred Robbins	pianist	Andy Griffith, Burns	Rochelle, sign on
7:45	Wayne Howell Show	Carlton Fredericks	7:55 news	Piano Concerto	& Allen, Bob & Ray	at 6 a.m. daily
8:00	News; Wayne	News; The World	News, Fred	by Rachmaninoff	The World Tonight	Quarter hourly
8:15	Howell Show,	Today	Robbins Show,		Three Guesses:	"Operation Early
8:30	continued	Sports: McCullough	continued	N.Y.U. Reader's	Musical quiz	Bird" news starts
8:45		and Eliot	8:55, news	Almanac; news	with Ed Joyce,	6 a.m. Mon.-Sat.,
9:00	News, Melody in	News, McCullough	News, Fred	The Philharmonic	emcee	weather reports,
9:15	the Night, with	and Eliot,	Robbins Show,	Hour, with		commentaries.
9:30	Bob Haymes	continued	continued	James Lyons		Stations sign off
9:45			9:55, news	9:55, news		daily at 4:45
10:00	News, Melody in	News, Les Smith,	News, Easy	FM-Chamber	News, Dance	
10:15	the Night,	McCullough and	Listening	Music Time	Orchestra	
10:30	continued	Eliot, cont'd			Evalyn Tyner Trio	
10:45			10:55, news	10:55, news	Eddie Layton Trio	
11:00	News, Melody in	News, Lyle Van	News, Quincy Howe	FM—Critic's	News, Van Voorhis	
11:15	the Night,	McCullough and	Clair Hutchins	Choice, with	Starlight Salute	
11:30	continued	Eliot, cont'd	The World of	Walter Stegman	Music 'til Dawn,	
11:45			Tomorrow		cont. to 5:30 a.m.	

Wednesday, January 20

	WRCA 660k	WOR 710k	WABC 770k	WNYC 830k	WCBS 880k	WGHQ WVIP WVOX
9:00	News: Bill Cullen	News, H. Hennessey	Breakfast Club,	Masterwork Hour:	News; Arthur	Studio in the
9:15	Show	Galen Drake	Don McNeill	Nathan Milstein,	Godfrey Time,	Round—From
9:30		Show	and the cast—	violinist;	comedy and music	a library of high-
9:45			variety show	Violin Concerto		fidelity recordings
10:00	News Million Dollar	News, H. Gladstone	My True Story	in A minor	News, Martha	
10:15	Music, with	Martha Deane, with		by Goldmark	Wright Show	
10:30	Art Ford	interviews		You & Your Health		
10:45			10:55, news	News Summary		
11:00	News Million Dollar	News, P. Robinson	11:05 Make	Spoken Words	News, House Party,	Stars and Strings:
11:15	Music with	The McCanns at	Believe Ballroom,		Art Linkletter	Recorded popular
11:30	Art Ford,	Home	with Martin Block		Garry Moore Show	and string
11:45	continued		11:55, news	11:55, news	11:40, Funny Side	arrangements

AFTERNOON PROGRAMS

	WRCA	WOR	WABC	WNYC	WCBS	WGHQ WVIP WVOX
Noon	News, Ed Herlihy	News, John Scott	12:05 MartinBlock,	Midday Symphony	News, Lou Adler	Noon Communique
12:15	Show	The Fitzgeralds	continued	Piano Concerto	Lanny Ross Show	60 minute news
12:30				by Beethoven	Helen Trent	and feature
12:45			12:55, news	12:55, news	Couple Next Door	presentation
1:00	News, Ed Herlihy	News, P. Robinson	1:05, Dick Shepard	Famous Artists	Whispering Streets	Keyboard—Piano
1:15	Show,	Carlton	Show	Vladimir Horowitz	Ma Perkins	artistry in varied
1:30	continued	Fredericks		Swedish Press	Young Dr. Malone	moods
1:45			1:55, news	Weather; news	Second Mrs. Burton	
2:00	News, Jim Lowe	News, Les Smith	2:05, Dick Shepard	Chamber Music	Right to Happiness	Box Office:
2:15	Show	Galen Drake	continued	Time	Just Entertainment	A review of the
2:30		Show		For the Ladies,	Allen Gray Show	best-liked songs
2:45			2:55, news	Peter Gravina		from B'way hits
3:00	News, Jim Lowe	News, Lyle Van	3:05, Dick Shepard	Chamber Music	News; Stan	Studio in the
3:15	Show,	Martha Rountree's	continued	Time	Freeman and	Round: Afternoon
3:30	continued	Capitol Closeup		Stock Exchange	Richard Hayes	edition of the
3:45			3:55, news	3:55, news		morning program
4:00	News, Art Ford	News, John Wingate	News, Martin Block	Critic's Choice,	News, Dick Noel	Communique,
4:15	Show	Radio New York,	Show	with Walter	Show	news survey
4:30		Jim Coy,		Stegman		
4:45		host	4:55, news	4:55, news		Stations conclude
5:00	News, Art Ford	News, John Scott	News, Martin	Music from the	News, Dick Noel	their broadcasting
5:15	Show,	Radio New York,	Block Show,	Theater:	Show, continued	day at sunset
5:30	continued	continued	continued	Fiorello		
5:45			5:55, news	Israeli Report		

EVENING PROGRAMS

	WRCA	WOR	WABC	WNYC	WCBS	WGHQ WVIP WVOX
6:00	Up to the Minute,	News, Lyle Van	News; Martin Block	Behind the Scenes	News, Van Voorhis	Herald Tribune
6:15	Ken Banghart,	News, John Wingate	Howard Cosell	in Music	Sports, Bob Cooke	Radio Stations
6:30	Jimmy Powers	Henry Gladstone	News, John Daly		Jim McKay Show	WVIP, Mt. Kisco,
6:45	Three Star Extra	Sports, Stan Lomax	Business, news	Weather, U.N.	Lowell Thomas	WGHQ, Saugerties,
7:00	Stereo Showcase,	Fulton Lewis jr.	Edward P. Morgan	Masterwork Hour:	News; Amos 'n'	WFYI, Mineola &
7:15	Wayne Howell	Gladstone, news	John Feeney	Nathan Milstein,	Andy Music Hall	WVOX, New
7:30	News of the World	News Program	Fred Robbins	violinist;	Andy Griffith, Burns	Rochelle, sign on
7:45	Wayne Howell Show	Carlton Fredericks	7:55, news	Violin Concerto	& Allen; Bob & Ray	at 6 a.m. daily.
8:00	News, Wayne	News, The World	News; Fred	in A minor	The World Tonight	Quarter hourly
8:15	Howell Show,	Today	Robbins Show,	by Goldmark	Three Guesses:	"Operation Early
8:30	continued	Sports, McCullough	continued	Lecture to the	Musical quiz	Bird" news starts
8:45		and Eliot	8:55, news	Laity, from	with Ed Joyce,	6 a.m. Mon.-Sat.,
9:00	News, Melody in	News; McCullough	News; Fred	N.Y. Academy	emcee	weather reports,
9:15	the Night, with	and Eliot,	Robbins Show,	of Medicine		commentaries.
9:30	Bob Haymes	continued	continued			Stations sign off
9:45			9:55, news	9:55, news		daily at 4:45
10:00	News, Melody in	News, Les Smith	News, Easy	FM—Chamber	News: Backgrounds	
10:15	the Night,	McCullough and	Listening	Music Time	of Literature	
10:30	continued	Eliot, cont'd	Pres. Eisenhower's		Lenny Herman	
10:45			Confer. (if held)	10:55, news	Orchestra	
11:00	News, Melody in	News Lyle Van	News, Quincy Howe	FM—Critic's	News, Van Voorhis	
11:15	the Night,	McCullough and	Clair Hutchins	Choice, with	Starlight Salute	
11:30	continued	Eliot, cont'd	The World of	Walter Stegman	Music 'til Dawn	
11:45			Tomorrow		cont. to 5:30 a.m.	

Thursday, January 21

	WRCA 660k	WOR 710k	WABC 770k	WNYC 830k	WCBS 880k	WGHQ 920k WVIP 1310k WVOX 1460k
9:00	News, Bill Cullen	News H. Hennessey	Breakfast Club,	Masterwork Hour:	News, Arthur	Studio in the
9:15	Show	Galen Drake	Don McNeill	Leon Fleisher,	Godfrey Time,	Round—From
9:30		Show	and the cast—	pianist; Piano	comedy and music	a library of high-
9:45			variety show	Concerto No. 1		fidelity recordings
10:00	News, Million Dollar	News, H. Gladstone	My True Story	in D minor	News, Martha	
10:15	Music, with	Martha Deane, with		by Brahms	Wright Show	
10:30	Art Ford	interviews		You & Your Health		
10:45			10:55, news	News Summary		
11:00	News, Million Dollar	News, P. Robinson	11:05, Make	Spoken Words	News, House Party,	Stars and Strings,
11:15	Music, with	The McCanns at	Believe Ballroom,		Art Linkletter	Recorded popular
11:30	Art Ford,	Home	with Martin Block		Garry Moore Show	and string
11:45	continued		11:55, news	11:55, news	11:40 Funny Side	arrangements

AFTERNOON PROGRAMS

	WRCA	WOR	WABC	WNYC	WCBS	WGHQ WVIP WVOX
Noon	News, Ed Herlihy	News, John Scott	News, Martin	Midday Symphony	News, Lou Adler	Noon Communique:
12:15	Show	The Fitzgeralds	Block, cont'd	Piano Concerto	Lanny Ross Show	60-minute news
12:30				by Jongen	Helen Trent	and feature
12:45			12:55, news	12:55, news	Couple Next Door	presentation
1:00	News, Ed Herlihy	News, P. Robinson	News, Dick Shepard	Famous Artists:	Whispering Streets	Keyboard—Piano
1:15	Show, continued	Carlton	Show	Germaine Montero	Ma Perkins	artistry in varied
1:30		Fredericks		The Back Fence	Young Dr. Malone	moods
1:45				Weather, Alarm	Second Mrs. Burton	
2:00	News, Jim Lowe	News, Les Smith	News, Dick	Chamber Music	Right to Happiness	Box Office:
2:15	Show	Galen Drake	Shepard, cont'd	Time	Just Entertainment	A review of the
2:30		Show		Lee Graham Show	Allen Gray	best-liked songs
2:45			2:55, news	2:55, news	Show	from B'way hits
3:00	News, Jim Lowe	News, Lyle Van	News, Dick	Young American	News, Stan	Studio in the
3:15	Show	Martha Rountree's	Shepard, cont'd	Artists	Freeman and	Round: Afternoon
3:30	continued	Capitol Closeup		Stock Exchange	Richard Hayes	edition of the
3:45			3:55 news	3:55, news		morning program
4:00	News, Art Ford	News, John Wingate	News, Martin Block	Critic's Choice,	News, Dick Noel	Communique,
4:15	Show	Radio New York:	Show	with Walter	Show	news survey
4:30		Hi-fi music,		Stegman		
4:45		with Jim Coy	4:55, news	4:55, news		Stations conclude
5:00	News, Art Ford	News, John Scott	News, Martin Block,	Music from the	News, Dick Noel	their broadcasting
5:15	Show,	Radio New York,	continued	Theater	Show,	day at sunset
5:30	continued	continued		Words and Music	continued	
5:45		Jim Coy, host	5:55, news	Japanese Press		

EVENING PROGRAMS

	WRCA	WOR	WABC	WNYC	WCBS	WGHQ WVIP WVOX
6:00	Up to the Minute,	News, Lyle Van	News, Martin Block	Labor Press	News, Van Voorhis	Herald Tribune
6:15	Ken Banghart,	News, J. Wingate	Howard Cosell	Conference	Sports, Bob Cooke	Radio Stations
6:30	Bob Watson	Henry Gladstone	News, John Daly	Vets News Review	Jim McKay Show	WVIP, Mt. Kisco,
6:45	Three Star Extra	Sports, Stan Lomax	Travel, News	Weather, news	Lowell Thomas	WGHQ, Saugerties,
7:00	Stereo Showcase,	Fulton Lewis jr.	Edward P. Morgan	Masterwork Hour:	News; Amos 'n	WFYI, Mineola &
7:15	Wayne Howell	Gladstone, news	Joe Franklin	Leon Fleisher,	Andy Music Hall,	WVOX, New
7:30	News of the World	News Program	Fred Robbins	pianist Piano	Andy Griffith, Burns	Rochelle, sign on
7:45	Wayne Howell Show	Carlton Fredericks	7:55 news	Concerto No. 1	& Allen, Bob & Ray	at 6 a.m. daily.
8:00	News, Wayne	News, The World	News, Fred	in D minor	The World Tonight	Quarter hourly
8:15	Howell Show,	Today	Robbins Show,	by Brahms	Three Guesses,	"Operation Early
8:30	continued	Sports, McCullough	continued	Books in Profile,	Musical quiz,	Bird" news starts
8:45		and Eliot	8:55 news	Virginia Peterson	with Ed Joyce,	6 a.m. Mon. Sat.,
9:00	News, Melody in	News, McCullough	News, Fred	Cooper Union	emcee	weather reports,
9:15	the Night, with	and Eliot	Robbins Show,	Forum		commentaries.
9:30	Bob Haymes	continued	continued			Stations sign off
9:45			9:55, news	9:55, news		daily at 4:45
10:00	News, Melody in	News, Les Smith,	News, Easy	FM-Chamber	News; Capitol	
10:15	the Night	McCullough and	Listening	Music Time	Cloakroom	
10:30	continued	Eliot, cont'd			Dance Orchestra	
10:45			10:55, news	10:55, news		
11:00	News, Melody in	News, Lyle Van	News, Quincy Howe	FM—Critic's	News, Van Voorhis	
11:15	the Night,	McCullough and	Clair Hutchins	Choice, with	Starlight Salute	
11:30	continued	Eliot,	The World of	Walter Stegman	Music 'til Dawn,	
11:45		continued	Tomorrow	11:55, news	cont. to 5:30 a.m.	

Friday, January 22

	WRCA 660k	WOR 710k	WABC 770k	WNYC 830k	WCBS 880k	WGHQ WVIP WVOX
9:00	News, Bill Cullen	News, H. Hennessey	Breakfast Club,	Masterwork Hour:	News; Arthur	Studio in the
9:15	Show	Galen Drake	Don McNeill	Cello Concerto	Godfrey Time,	Round—From
9:30		Show	and the cast—	in A minor	comedy and music	a library of high-
9:45			variety show	by Vivaldi;		fidelity recordings
10:00	News; Million-	News, H. Gladstone	News, My	Symphony No. 31	News, Martha	
10:15	Dollar Music,	Martha Deane	True Story	by Brunetti	Wright Show	
10:30	with Art Ford			You and Your		
10:45				Health, news		
11:00	News; Million-	News, P. Robinson	News, Make	Spoken Words	News; House Party,	Stars and Strings:
11:15	Dollar Music,	The McCanns at	Believe Ballroom,		Art Linkletter	Recorded popular
11:30	with Art Ford,	Home	Martin Block		Garry Moore Show	and string
11:45	continued		11:55, news	11:55, news	11:40, Funny Side	arrangements

AFTERNOON PROGRAMS

	WRCA	WOR	WABC	WNYC	WCBS	WGHQ WVIP WVOX
Noon	News; Ed Herlihy	News, John Scott	News, Martin	Midday Symphony	News, Lou Adler	Noon Communique
12:15	Show	The Fitzgeralds	Block, cont'd	Wanderer	Lanny Ross Show	60-minute news
12:30				by Schubert	Helen Trent	and feature
12:45			12:55 news	12:55, news	Couple Next Door	presentation
1:00	News, Ed Herlihy	News P. Robinson	News, Dick Shepard	Famous Artists:	Whispering Streets	Keyboard—Piano
1:15	Show,	Carlton	Show	Nell Rankin	Ma Perkins	artistry in varied
1:30	continued	Fredericks		Listening Post	Young Dr. Malone	moods
1:45			1:55, news	Weather, Alarm	Second Mrs. Burton	
2:00	News; Jim Lowe	News, Les Smith	News, Dick Shepard	Chamber Music	Right to Happiness	Box Office:
2:15	Show	Galen Drake	Show, cont'd	Time	Just Entertainment	A review of the
2:30		Show		Reviewing Stand	Alan Gray	best liked songs
2:45			2:55, news	2:55, news, traffic	Show	from B'way hits
3:00	News, Jim Lowe	News, Lyle Van	News, Dick Shepard	Chamber Music	News; Stan	Studio in the
3:15	Show,	Martha Rountree's	Show, cont'd	Time	Freeman and	Round: Afternoon
3:30	continued	Capitol Closeup		Stock Exchange	Richard Hayes	edition of the
3:45				3:55, news		morning program
4:00	News, Art Ford	News, John Wingate	News, Martin Block	Critic's Choice,	News, Dick Noel	Communique,
4:15	Show	Radio New York:	Show	Recorded music,	Show	news survey
4:30		Hi-fi music,		Walter Stegman		
4:45		Jim Coy, host		4:55, news		Stations conclude
5:00	News; Art Ford	News, John Scott	News, Martin Block,	Music From the	News, Dick Noel	their broadcasting
5:15	Show,	Radio New York	continued	Theater, First	Show,	day at sunset
5:30	continued	continued,		Impressions	continued	
5:45		Jim Coy, host	5:55, news	German Press, news		

EVENING PROGRAMS

	WRCA	WOR	WABC	WNYC	WCBS	WGHQ WVIP WVOX
6:00	Up to the Minute,	News, Lyle Van	News, Martin Block	International	News, Van Voorhis	Herald Tribune
6:15	Ken Banghart,	News, John Wingate	Howard Cosell	Interview	Sports, Bob Cooke	Radio Stations
6:30	Bob Wilson	Henry Gladstone	News, John Daly	New York Sports	Jim McKay Show	WVIP, Mt. Kisco,
6:45	Three Star Extra	Sports, Stan Lomax	Let's Travel, news	Weather, news	Lowell Thomas	WGHQ, Saugerties,
7:00	Stereo Showcase,	Fulton Lewis jr.	Edward P. Morgan	Masterwork Hour:	Sports: Amos 'n'	WFYI, Mineola &
7:15	Wayne Howell	Gladstone, news	Joe Franklin	Cello Concerto	Andy Music Hall	WVOX, New
7:30	News of the World	Gabriel Heatter	Fred Robbins	in A minor	Andy Griffith, Burns	Rochelle, sign on
7:45	Wayne Howell Show	Carlton Fredericks	7:55, news	by Vivaldi;	& Allen, Bob & Ray	at 6 a.m. daily.
8:00	News, Monitor	News, The World	News, Fred	Symphony No. 31	The World Tonight	Quarter-hourly
8:15		Today	Robbins Show,	by Brunetti	Three Guesses:	"Operation Early
8:30		Sports, McCullough	continued	Metropolitan	Musical quiz,	Bird" news starts
8:45		and Eliot	8:55, news	Museum of	with Ed Joyce,	6 a.m., Mon.-Sat.,
9:00	News; Monitor,	News, McCullough	News: Fred	Art Concert	emcee	weather reports,
9:15	continued	and Eliot,	Robbins Show,			commentaries.
9:30		continued	continued			Stations sign off
9:45			9:55, news	9:55, news		daily at 4:45
10:00	Championship Bout	News, Les Smith	News, Easy	FM Chamber	News, The Leading	
10:15	SugarRayRobinson	McCullough and	Listening	Music Time	Question	
10:30	vs. Paul Pender	Eliot,			10:35, Dance	
10:45	Sports Highlights	continued	10:55, news	10:55, news	Orchestra	
11:00	News, Melody in	News, Lyle Van	News, Quincy Howe	FM-Critic's Choice,	News, Van Voorhis	
11:15	the Night,	McCullough and	Clair Hutchins	recorded music,	Starlight Salute	
11:30	Bob Haymes	Eliot, cont'd	The World of	Walter Stegman	Music 'til Dawn,	
11:45			Tomorrow	11:55, news	cont. to 5:30 a.m.	

Saturday, January 23

	WRCA 660k	WOR 710k	WABC 770k	WNYC 830k	WCBS 880k	WGHQ WVIP WVOX
9:00	The Bill Cullen	News, H. Hennessey	Al Lohman	Masterwork Hour:	News; Jack Sterling	Studio in the
9:15	Show	Rambling with	Show	Glenn Gould,	Show	Round—From
9:30		Gambling		pianist; Piano		a library of high-
9:45			9:55, news	Concerto No. 1,		fidelity recordings
10:00	News, Monitor	News, H. Gladstone	Make Believe	Beethoven; Prodi-	News, Martha	
10:15	Monitor heard	Jean Shepherd	Ballroom, record	gal Son-Prokofiev	Wright Show	
10:30	throughout	Show	Show	Young America		
10:45	the day from			Plays, news		
11:00	8 a.m. until	News, H. Gladstone		Trends in Israeli	News; Martha	Stars and Strings:
11:15	Sun. midnight.	Jean Shepherd		Music	Wright Show	Recorded popular
11:30		Show, continued			continued	and string
11:45			11:55, news	11:55, news		arrangements

AFTERNOON PROGRAMS

	WRCA	WOR	WABC	WNYC	WCBS	WGHQ WVIP WVOX
Noon	Monitor,	News; John Scott	News, Dick Shepard	French Lyric	News Program	Keyboard—Piano
12:15	continued.	Great Moments	Show	Drama	Lee Jordan Show	artistry in varied
12:30	Dave Garroway,	Sports, Studio X				moods
12:45	Frank Blair,	Matinee:	12:55, news	12:55, news		
1:00	Stamp Show;	recorded popular	News, Dick Shepard	Musicale	News; World	News; Encore,
1:15	Mel Brandt,	music	Show, continued		Concert Hall	recorded music
1:30	Ben Grauer,			U.N. Report		
1:45	Frank Gallop,		1:55, news	Weather, news		
2:00	Gordon Fraser,		News, Dick Shepard	International	The Metropolitan	Box Office:
2:15	Gene Hamilton,		Show, cont'd	Music Festival	Opera.	A review of the
2:30	Ed Herlihy,				Le Nozze di	best-liked songs
2:45	Hugh Downs,		2:55, news		Figaro-Mozart;	from B'way hits
3:00	Johnny Andrews,		News, Dick Shepard		Lisa Della Casa,	Studio in the
3:15	Walter Kiernan,		Show, cont'd		Cesare Siepi,	Round, Afternoon
3:30	Don Russell,				Kim Borg,	edition of the
3:45	communicators;		3:55, news	3:55, news	Mildred Miller,	morning program
4:00	Features, news,	News, Music from	News, Martin	Everybody's	Regina Resnik;	Modern Sounds
4:15	sports, weather	a Chorus	Block's Make	Mountain	E. Leinsdorf,	
4:30	reports, music		Believe Ballroom	Almanac	conductor	
4:45			4:55, news	4:55, news		Stations conclude
5:00			News, Martin Block,	French Drama		their broadcasting
5:15			continued	Series		day at sunset
5:30						
5:45			5:55, news	5:55, news	Dick Noel Show	

EVENING PROGRAMS

	WRCA	WOR	WABC	WNYC	WCBS	WGHQ WVIP WVOX
6:00	News Program	News, Lyle Van	News, Martin Block,	Hands Across the	News Program	Herald Tribune
6:15	Sports, J. Powers	Music From Chorus	continued	Sea, with	Sports, D. Dugan	Radio Stations
6:30	News, Monitor,	continued	Road to Health	Herman Neuman	Lee Jordan Show	WVIP, Mt. Kisco;
6:45	continued	Stan Lomax, sports	Requests; news	Weather; news	6:55, sports	WGHQ, Saugerties;
7:00		News, Family	News; Fred	Masterwork Hour:	News; Lee	WFYI, Mineola &
7:15		Theater	Robbins Show,	Glen Gould,	Jordan Show	WVOX, New
7:30		Word of Life		pianist, Piano		Rochelle, sign on
7:45			7:55, news	Concerto No. 1,		at 6 a.m. daily.
8:00		News; UN News	News; Fred	Beethoven; Prodi-	The World Tonight	Quarter-hourly
8:15		Around the World	Robbins Show,	gal Son—Prokofiev	News; Sports	"Operation Early
8:30		Sports; Music From	continued	International	N.Y. Philharmonic	Bird" news starts,
8:45		Studio X	8:55, news	Music Festival	Concert	6 a.m., Mon.-Sat.,
9:00		News; Music	News; Fred		James Fassett,	weather reports,
9:15		from Studio X,	Robbins Show,		commentator	commentaries.
9:30	9:35, Keep	continued	continued			Stations sign off
9:45	Dancing		9:55, news	9:55, news		daily at 4:45
10:00	Monitor, cont'd	News; Music from	News; Easy	FM—De Koven		
10:15		Studio X,	Listening	Presents:		
10:30		continued		Barococo Music	Vincent Lopez	
10:45			10:55, news	10:55, news	Orchestra	
11:00	News Program	News, Ed Pettitt	Easy Listening	FM—Spoken	News, Van Voorhis	
11:15	Monitor, continued	Music from	As We See It	Words	Perspective—U.N.	
11:30	News; Monitor	Studio X,	The World		Music 'til Dawn,	
11:45		continued	Tomorrow		cont.—7:30 a.m.	

PETERS FUNERAL HOME
321 Carlisle St. Ph. ED 4-5815
Gettysburg, Pa.

JOHNS MANVILLE BLOWN
HOME INSULATION
Warmer in Winter
Cooler in Summer
A. E. TAYLOR, Rep.
Phone MA 4-7058
R. 1, New Oxford, Pa.

PAUL and JAY WOODWARD
Roof Painting Roof Coating
Roofing • Siding • Shingles
Repairs
Phone ED 4-3416 or Write
696 S. Washington St.
Gettysburg, Pa.

Fashion Hint:
HOW TO KEEP THAT SWANK LOOK IN THE RAIN...

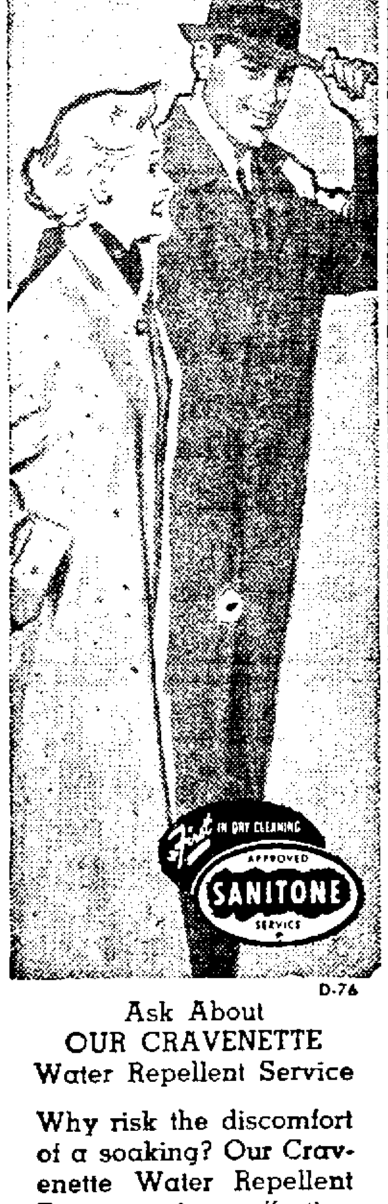

D-76

Ask About
OUR CRAVENETTE
Water Repellent Service

Why risk the discomfort of a soaking? Our Cravenette Water Repellent Treatment is so effective and costs so little that many folks have us shower-proof suits, slacks and skirts as well as topcoats and overcoats.

TRY US

STEELE'S
LAUNDRY
and
DRY CLEANING
Phone Enterprise 1-3747

America's biggest little delivery truck!

INTERNATIONAL METRO-MITE® is only 13 ft. overall, yet carries 200 cu. ft. or 1,000 lb. loads . . . gives you more loadspace for the money than anything on wheels! Walk-in, walk-through design speeds load handling, makes every inch of load area accessible. Even further economies: high gasoline mileage, low oil consumption from a power-packed 4-cylinder engine, next-to-no body maintenance, high resale value!

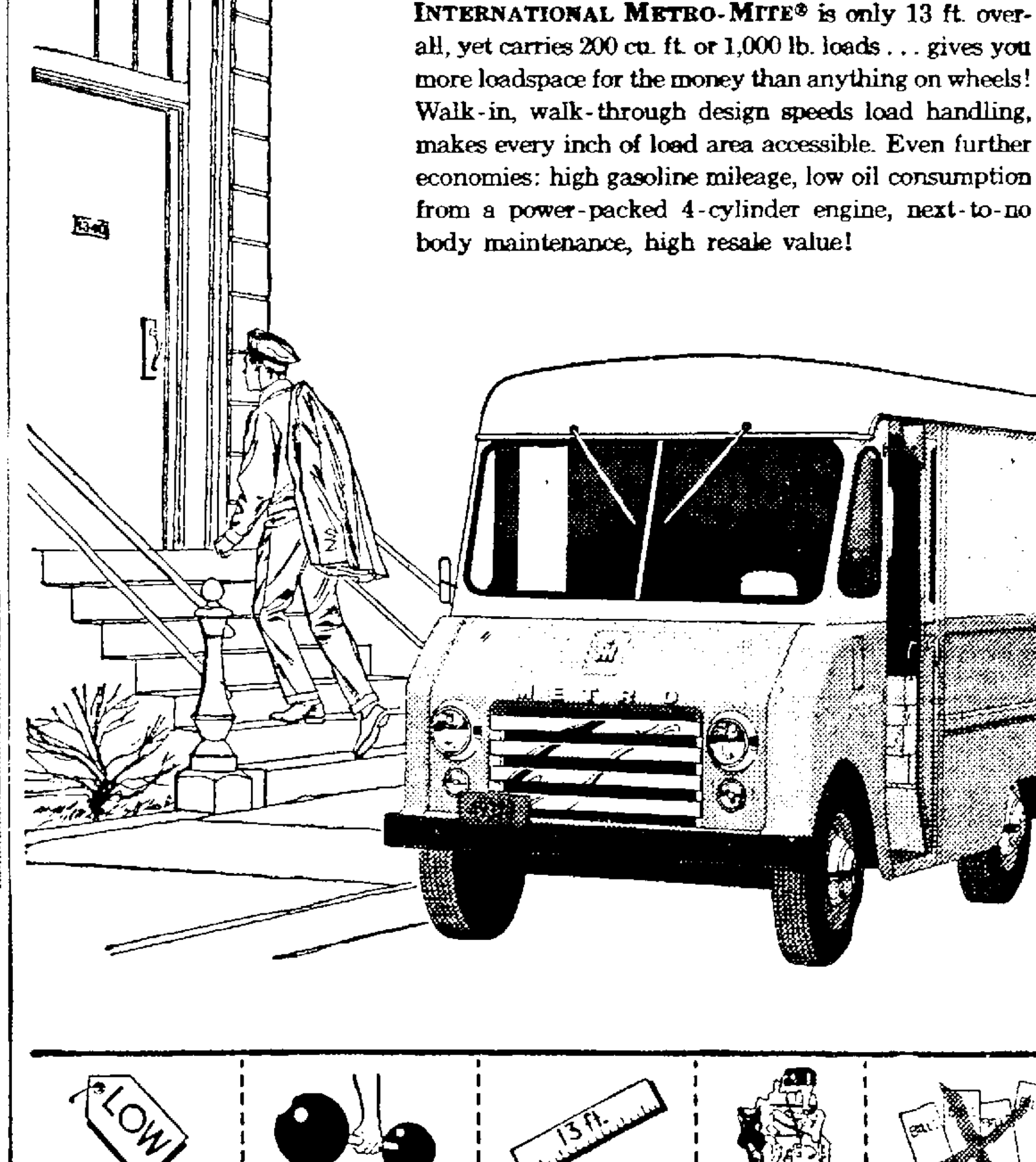

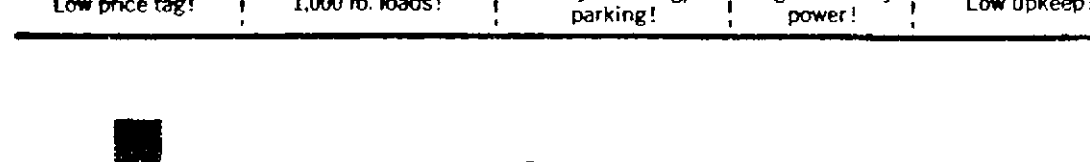

Low price tag! | 1,000 lb. loads! | Easy handling, parking! | High-economy power! | Low upkeep!

Gettysburg Motors, Inc.
6th and York Sts. Phone ED 4-2161 Gettysburg, Pa.
INTERNATIONAL® TRUCKS WORLD'S MOST COMPLETE LINE!

NewspaperARCHIVE®.com

Use This Guide To Find The Numbers You Need

JOIN THE FUN + + + EVERYBODY PLAYS

"FIND YOUR NAME"

10 — FREE PASSES TO MAJESTIC THEATRE — 10

Two Free Passes to the Majestic Theater will be given away to five different people each week. It's easy to play—Nothing to buy—Read all the advertisements on this page and there will be five names printed in five different advertisements, selected from the new telephone directory, and each name will receive Two Free Passes good for any day in the week.

If your name appears, all you need to do is clip the advertisement from the page and mail or bring to the Gettysburg Times business offices. Your passes will be ready for you.

AGRICULTURAL

Adams Co. Farm Bureau Co-op Assn.
N. Washington Street
EDgewood 4-1108
Feeds — Petroleum Products — Paints

APPLIANCES ELECTRICAL

HOTPOINT
ELECTRIC RANGES
REFRIGERATORS
WASHERS
DRYERS
DISHWASHERS
Phone 175 Biglerville, Pa.
Klinefelter's Electric Service
Industrial — Home Wiring

APPLIANCE STORES

Weishaar Bros. Inc.
EDgewood 4-1159
Appliances
Sheetmetal - Heating and Plumbing
37 Baltimore Street

APPAREL—For Women

Tobey's
Fashion Center for Women
Nationally Advertised Apparel
EDgewood 4-5118
30 Baltimore Street

AUTO DEALERS

Warren Chevrolet Sales
Sales - Chevrolet - Service
"More people drive Chevrolets than any other car!"
EDgewood 4-3191
Nights and Sundays
EDgewood 4-1030
Lincolnway East

AUTO DEALERS

Phiel's Garage
438 York Street
General Service
Dorothy Riddagh
EDgewood 4-2713

Adams Co. Motors Corp.
Sales - FORD - Service
EDgewood 4-1101
165 York Street

Hunt Ave., Inc.
RAMBLER
Sales and Service
Top Quality Used Cars
EDgewood 4-2189
Gettysburg R. 1

AUTOMOBILE DEALERS USED CARS

Heller & Keller Motors
EDgewood 4-4511
ESSO PRODUCTS
Reliable Used Cars
243 Steinwehr Avenue

Zentz Auto Sales
Carlisle Street
EDgewood 4-6116
If You're Trying to Find a Really Good Used Car—SEE US!

BANKS

The Gettysburg National Bank
EDgewood 4-2151
Complete Banking Service Since 1814
Member F.D.I.C.
Loans - Mortgages - Trust Service
Drive-in Service
10 York Street

BEAUTY SHOPS

Alice's Beauty Salon
Alice G. Caufman, Prop.
Specializing in permanents, manicuring and hair coloring.
Open: Tues., Thurs., Fri. 8 A.M. to 8 P.M., Sat. 8 A.M. to Noon—Closed Monday
EDgewood 4-1283
Located at Seven Stars
Pony Farm On Route 30 West

Ginny's Beauty Shop
Mary V. Woodward, Prop.
EDgewood 4-1914
Specializing in Styling, Manicuring, Permanents
Hours: Tues. Through Fri., 8 Till 8 Sat., 8 Till 4; Closed Mon.
145 West Street
Diagonally Across From New A&P Store

Hotel Gettysburg Beauty Salon
Margaret Spangler
Owner-Operator
EDgewood 4-4017
A Complete Service
"For Women Who Care"
Hotel Gettysburg Annex

BEER DISTRIBUTORS

Gettysburg Beverage Co., Inc.
EDgewood 4-3316
All Popular Brands of Beer and Soda
Delivery Service
Lincolnway East

Superior Distributing Co.
EDgewood 4-1157
40 Brands of BEER
Delivered Ice Cold to Your Home
603 S. Washington Street

CONTRACTORS—BUILDING

David W. McDannell
R. 5, Gettysburg, Pa.
EDgewood 4-4480
General Contractor
Plumbing and Heating

BUILDING MATERIALS

Wolf Supply Co.
EDgewood 4-2117
Building Materials
Hardware - Insulation
Paint - Millwork
27 North Stratton Street

Gettysburg Building Supply Co.
South Franklin Street
EDgewood 4-3107
"Everything for the Builder"

DRUG STORES

Rea & Derick, Inc.
The Stores of Service
EDgewood 4-1911
Lincoln Square and York Street

ELECTRICAL CONTRACTOR

Hull's Electric Service
EDgewood 4-1118
Commercial - Residential Industrial Installations and Maintenance
R. 3, Gettysburg, Pa.

ELECTRIC SERVICE

Refrigeration
Air Conditioning
Repair Service
EDgewood 4-4815
Plank's Electric Service
644 York Street

EXCAVATING CONTRACTOR

Bernard Lochbaum
Excavating Contractor
McKnightstown, Pa.
EDgewood 4-3588
Donald Hubbard
All Types of Excavating - Grading
Free Estimaes

FREIGHT—Unclaimed

Cullison's
"We Sell For Less"
EDgewood 4-1811
- Gas and Electrical Appliances
- Linoleum and Floor Coverings
- Gas Water Heaters
- Building Materials

Closed All Day Wednesday
Rear of 331 S. Wash. St.

FUEL OIL

C. E. Williams & Sons
35 Hanover Street
EDgewood 4-5511
Coal and Fuel Oil Dist.
Excavating Specialists
Free Estimates

FURNITURE STORES

R. W. Wentz & Sons
EDgewood 4-3411
A Complete Line of Furniture and Floor Coverings
121 Baltimore Street

N. O. Sixeas
EDgewood 4-5216
Complete Home Furnishings
General Electric and Westinghouse Appliances
62 Chambersburg Street

GAS—Bottled

Supergas
- Home Heating
- Incineration
- Gas Appliances

For Natural Gas and LP Gas
Town and Country Gas Service, Inc.
EDgewood 4-1516
Gettysburg, Pa.

GROCERY STORES

Gallagher's Food Market
EDgewood 4-2410
Complete Line of Groceries - Frozen Foods and Fresh Meats
West Middle Street

Jacobs Bros. Cash Grocery
EDgewood 4-1168
Fresh Meats - Staples
Green Groceries - Fruits
Frosted Foods - Candies
FREE DELIVERY
Lincoln Square

GROCERY STORE

Strausbaugh's Fruit Bowl
Full Line Fruits Vegetables and Groceries
EDgewood 4-5512
Russell Darborow
R. 5, Gettysburg, Pa.

Kennie's Food Market
Your Friendly Grocer Ready to Serve You
EDgewood 4-2179
BANANAS lb. 10c

GLASS

Gettysburg Glass Company
Leroy Binkele, Owner
EDgewood 4-5015
Specializing in Curved Winshield Installations
Auto and Window Glass
Glass Tops for Furniture
109 Chambersburg Street

HOTEL

Hotel Gettysburg
EDgewood 4-3181
Harold Glad
On Lincoln Square

HOUSEHOLD MERCHANDISE

FULLER BRUSH DEALER
Charles E. Brady
157 North Washington St.
EDgewood 4-1529

INSURANCE

Fissel-Britcher Agency
Fire - Marine - Casualty and Surety
EDgewood 4-3414
Lincoln Square

JEWELRY STORES

Blocher's Jewelry Store
EDgewood 4-1621
Jewelry
Watches - Diamonds
Gift Shop
25 Chambersburg Street

Coffman Jewelers
EDgewood 4-1510
Omega Watches
Art-carved Diamonds
16 Baltimore Street

NEWS DEALERS

Gettysburg News & Sporting Goods
EDgewood 4-9050
Hunting and Fishing Supplies
Golf - Tennis - Softball and Baseball Equipment
Hunting and Fishing Licenses
Bowl for Health
51 Chambersburg Street

OPTICIANS

Martin Optical Company
EDgewood 4-3514
35 Chambersburg Street

PLUMBING AND SUPPLIES

L. U. Collins & Son
Plumbing and Heating
EDgewood 4-1267
MYERS
Pumps & Water Systems
R. 1, Gettysburg, Pa.

RADIO AND TV SERVICE

Keystone Television & Hi-Fi Sales & Service
For Same Day Service On All Makes and Models
EDgewood 4-3513
Television - Hi-Fi - Radio
Antenna Installation and Repair Service
241 North Stratton Street

RUG AND CARPET CLEANERS

Hess Duraclean Service
(opposite Acme Market)
Rugs - Furniture Cleaning
EDgewood 4-5949
FREE ESTIMATES

SERVICE STATIONS

Saylor's Gulf Service
Washing - Lubrication
Oil Change
EDgewood 4-4517
Citywide Pickup and Delivery
Complete Road Service
One Block North of Lincoln Square
103 Carlisle Street

Atlantic Truck Stop
Specializing in Truck Service
EDgewood 4-1022
24-hour Road and Wrecker Service
U. S. Route 15 South, R. 2

Battlefield Service Station
For a Complete Servicing of Your Car
EDgewood 4-6113
Gulf Products - Firestone and Dunlop Tires - Pickup and Delivery Service
Baltimore Street

Thomas Shell Service Station
Service With Shell
H. F. Harbach
EDgewood 4-5317
446 Steinwehr Avenue

Arnold's Shell Service
EDgewood 4-1812
Complete Facilities to Give You the Best Service
Washing - Lubricating
Oil Change
250 Buford Avenue

TIRES

Dale's Tire Shop
Your Dunlop Tire Dealer
EDgewood 4-5617
Tire Recapping Service
Wheel Aligning and Balancing
Complete Lawn Mower Service
SUE'S DINER, NEXT DOOR
R. 4, ½ Mile N. on Rt. 15

Clean House For The New Year With Times Classified Ads

ANNOUNCEMENTS

Card of Thanks 2

HARMAN: We wish to sincerely thank relatives, neighbors, friends and Rev. H. W. Sternat for prayers and the many acts of kindness and sympathy shown during the illness and after the death of our husband and father, William W. Harman; also for the beautiful floral tributes.
MRS. WILLIAM HARMAN AND FAMILY

WADDELL: We wish to express our sincere thanks to friends, neighbors and relatives for kindness and sympathy shown us during the death of our father, Charles Waddell; also for beautiful floral tributes and cards of sympathy. Thanks to Rev. Myers, Rev. Fenstermaker and the pallbearers; also our family doctor, C. G. Crist.
THE CHILDREN

NOTICES

Lost and Found 6

LOST: BEAGLE hound, wearing Lebanon County license. Finder please call Bob Logan, ED 4-2484.

LOST: SMALL black dog, with collar and license, child's pet. Finder please return to 254 E. Middle St., or phone ED 4-2952 or ED 4-3235.

Special Notices 9

DON'T GAMBLE with your Kodachrome film! Bring your movie and slide film to us for 48-hour service processed by Kodak—Dave's Photo Supply.

MAGNUS ORGAN, learn to play in minutes, over 400 songs to choose from. Now on display—Dave's Photo Supply.

STARTING TWO painting classes. Wednesday, Jan. 20, and Saturday, Jan. 23. Call Ernest Krape, ED 4-4167.

ANY PERSON having any furniniture to sell at public sale call Swifty Palmer, ED 4-4684.

INCOME TAX, individual and farm forms completed. Al and Maggie Bagley, Biglerville 311-J.

DIRECT-TO-YOU GAS, High St., now open. Save 2c per gallon. Free gift.

THE GETTYSBURG National Bank's 1960 Christmas Fund is now open.

CUSTOM BUTCHERING
Bigham's Meat Market
Breckenridge St.

GREAT CONEWAGO Presbyterian Church will hold a Chinese supper Jan. 30 from 4 to 8 p.m. in the parish house.

TURKEY SUPPER, family style, Sat., Jan. 30, 1960, at Arendtsville Grade School. Serving 4 to 8 p.m. Children 65c, adults $1.25, including dessert. Also sponsoring bake sale. Arendtsville PTA.

DUE TO circumstances beyond our control, Junior Optimist Gettysburg Activities Calendar, scheduled for February 1, will not come out 'til March 1. We appreciate your patience.

EDUCATIONAL

Instruction 12

INSTRUCTION
LEARN PRACTICAL NURSING
Big demand for nurses for home cases and infant care. Learn in spare time. High school not required. Write for free booklet, Wayne School, Dept. 636, Chicago 14, or Box 13, c/o Gettysburg Times.

EMPLOYMENT

Male Help Wanted 14

PHARMACEUTICAL SALES, Parke Davis and Co. College graduate, 35 or under, with majors in biology, pharmacy, bacteriology, animal husbandry, physiology or zoology who wants to make selling a career. Excellent salary and incentive plan. Expenses paid, car furnished. Must have degree and willing to relocate in tri-state area. All replies confidential. Call John J. Kaye, Hanover, Melrose 7-3174, between 7 and 9 p.m.

MAN WANTED for fruit farm, house provided. Richard Trostle, Biglerville. Phone 202-R-4.

WANTED: MAN for fruit and general farm work. Experience necessary. F. J. Kump, phone Fairfield 106-W after 5 p.m.

MAKE GOOD spare time money new way. Introduce successful fund-raising plan to clubs, church groups, etc. Dignified, easy year 'round opportunity. For complete details free, without obligation, write Anna Elizabeth Wade, 1440 Tyree St., Lynchburg, Va.

Male and Female Help 15

MAN OR woman: Start the new year off right, serve consumers in E. Adams Co. with Rawleigh Products. Many earn $3.50 per hour from start. Part time considered. Write Rawleigh's, Dept. 623-1108, Chester, Pa.

HELP WANTED on men's trousers. Emmitsburg Manufacturing Company.

WANTED: ENUMERATORS to gather information for new Gettyysburg City Directory. High school graduates only. Also interested enumerators to travel throughout eastern Pennsylvania. Write, giving phone number to R. L. Polk & Co., Box 12, c/o The Gettysburg Times.

Female Help 16

WANTED: WOMEN, nationally adv. company has two openings for women who have several hours daily to introduce a personalized service to women in her own locality. Write Box 9, c/o The Gettysburg Times.

WANTED: YOUNG girl for full or part-time office work. Phone ED 4-1114.

WAITRESS WANTED for weekends, evenings. Apply Plaza Restaurant.

WAITRESS
Nights
Varsity Diner

WANTED: CLERK
Apply
Bookmart

FOR SALE

Household Goods 19

USED FURNITURE SALE

Poster bed	$ 8.00
Wing chair	13.00
2 Mahogany end tables	10.00
2-pc. living room suite	25.00

40-inch electric range (like new); Hollywood bed, platform rocker, maple cobbler's bench, 3-pc. living room suite (like new), cocktail table with matching end tables, cedar chest.

We must move all of this furniture by the end of this week, so come early and be prepared to buy.

GETTYSBURG FURNITURE CENTER, INC.
Shopping Center ED 4-5415

EMPLOYMENT

Female Help 16

WOMEN: SEW easy ready-cut wrap around, aprons home. Net $17.40 profits on dozen. Spare-time profitable undertaking. Write Accurate Mfgr's, Freeport, N. Y.

Situation Wanted 17

WANTED: FARM labor, with 3-year reference on last job, non-drinker and experienced with dairy, machinery and stock. Prefer to live in. Available now. Phone ED 4-4888.

WANTED: CHILDREN to keep in my home while parents work. Mrs. Naomi H. Miller, McKnightstown, Pa.

WILL KEEP children in my home, will also baby-sit evenings. Phone ED 4-4060.

FOR SALE

Miscellaneous 18

FRESH SAUSAGE, 49c lb.; ponhaus, 3-lb. can, 25c; spareribs, 29c lb.; fresh hams for curing, 45c lb. Welty's Mkt., Emmitsburg.

FRESH EGGS, guaranteed, delivered weekly in and around Gettysburg. Phone orders to Allen A. Weikert, ED 4-2867.

FUEL OIL, kerosene, gasolene, Cities Service products, top in quality and service. Call anytime. J. C. Hartman & Sons, 246 Balt. St. Phone ED 4-1915.

FOR SALE: Oil burner, controls and tank, good condition. Phone ED 4-2247.

FARM FREEZERS, antifreeze, petroleum products Adams County Farm Bureau, ED 4-1108.

EVER SEE
Lower's Egg Basket?
29c A Dozen
Bring Your Own Container
LOWER'S STORE, Table Rock

SAVE 2c gal. on gasoline plus free premiums at Direct-To-You gas stations, next to A&P in Gettysburg and along Lincolnway, 3 miles east of Gettysburg. 94 octane regular gas, 100 octane premium gas. Kerosene 14.9c per gallon.

TIRE SALE, Kelly-Springfield, durable, long lasting quality, written lifetime guarantee. J. C. Hartman & Son, 246 Balt. St. Phone ED 4-1915.

BUSINESS EQUIPMENT; 4-ft. meat case, Dayton scales, electric meat slicer, stainless steel; 4-ft. display case. R. C. Allen adding machine, oil space heater. John Rummel, 53 E. Stevens St. Phone ED 4-1454 after 5 p.m.

MOBIL FLAME bottled gas, cooking, water heating and heating. B. C. Schuchart, Elm Ave., Hanover, Pa. Phone ME 7-6012.

WATER WHEEL 6'3", 1/16 gal. iron, B.B. mounted, 48 cups (12"x18"). Ideal for aux. power plant. R. J. Whelpley, Glen Arm, Md. Phone Northfield 8-7363.

Household Goods 19

FOR BETTER used furniture, see Swifty Palmer, Amoco Station, Buford Ave., side Glenn L. Bream's Garage.

SPECIAL SALE on Frigidaire refrigerators, freezers, washers, dryers and ranges during our January clearance, 20% to 25% off. Adams County Electric Appliance Co. Phone ED 4-5412.

SPECIAL CLOSE-OUT Sale on all small electric appliances. Big discount prices, good brand names. Sunbeam, GE, Universal, Hamilton Beach. Adams County Electric Appliance Co. Phone ED 4-4512, beside Majestic Theater.

QUALITY 5-PC. chrome dinette set, gray formica top. Call ED 4-4581.

FOR SALE

USED 2-BURNER oil heater; single burner with fans. Orrtanna Methodist Church. Call King's Store.

USED GENERAL Electric 21" console model TV. Phone Biglerville 319-R-14 after 5 p.m.

Farm and Garden 24

FOR SALE: Hogs for butchering, 15c lb. Allen A. Weikert. Phone Gettysburg, ED 4-2867.

DRESSED BEEF by quarter. Front quarter 39c lb., hind quarter 49c lb. Welty's Market, Emmitsburg, Md.

LIKE COUNTRY ham? Try one of our genuine hickory smoked hams, only 69c lb. Bigham's Meat Market, Breckenridge St.

STAYMAN WINESAP and Rome Beauty apples from 7:30 a.m. to 8:30 p.m. Va. Mills Fruit Farm, A. W. Geigley, Prop., Fairfield, Pa. Phone Fairfield 174-J.

BARREL
Molasses
Lower's

ENSILAGE, 10x36-FT. silo with soybean and sorghum mixture; 10X34-ft. silo with clover, timothy and ladino mixture. Will sell by ton or silo. Paul Barney, phone Littlestown 596-J.

POPCORN
Mervin Weikert, Gettysburg R. 2
Phone ED 4-3270

Livestock 27

REAL NICE Holstein heifer, soon to freshen. Also fresh Jersey, a fine family cow. TB and certified. Priced reasonable. Paul Barney, phone Littlestown 596-J.

YOUNG BROOD sow, thoroughbred Yorkshire. Registered. Reasonable. Phone ED 4-3712.

REGISTERED YORKSHIRE pigs. E. C. Lerew, York Springs. Phone York Springs 116-X or 116-W.

Nursery Stock 28

GROW YOUR own fruit. Plant fruit and nuts trees for shade and ornamental effect, also enjoy fresh fruit and nuts from home grounds. Write for free copy new 56-pg. planting guide catalog in color—offered by Virginia's largest growers of fruit trees, nut trees, berry plants, grape vines and ornamental plant material. Salespeople wanted. Dept. P-13, Waynesboro Nurseries, Waynesboro, Va.

Pets of All Kinds 29

FOUR REGISTERED poodles. Phone Shippensburg KEllogg 2-6523.

Poultry and Chicks 30

600 MT. Hope Queen Leghorns, vaccinated, 7 months old, laying 80%. Harold Gayman, Greencastle, Pa., R. 3. Phone 423-R-2.

STEWING CHICKENS, 10c LB.
Allen A. Weikert
Phone ED 4-2867

FOR SALE: Heavy fryers. Glenn Deardorff, phone Fairfield 140-R-2.

Wanted to Buy 32

WANTED: LEGHORN fowl, highest cash prices. G. W. Brown, New Oxford, MAdison 4-6516.

SEVERAL COPIES of the Cumberland and Adams County histories. Fair prices paid for all used books. Duane E. Johnson, 44 N. Wash.

RENTALS

Rooms for Rent 34

ROOMS FOR RENT
Apply 208 Chambersburg St.
Phone ED 4-3057

Apartments for Rent 35

APARTMENT FOR rent in Biglerville. Contact Robert Gilleland, phone Biglerville 270-J.

RENTALS

Apartments for Rent 35

1ST-FLOOR APARTMENT, near courthouse, parking space in rear. Apply H. & H. Machine Shop.

2 APARTMENTS: 2 rooms and bath and 4 rooms and bath, all convenences. Phone Biglerville 28.

1ST FLOOR 3-room apartment, suitable for 1 or 2 adults, 2nd block from square. Phone ED 4-3057.

THREE-ROOM AND bath apartment, 3rd floor, immediate possession, 3rd block Baltimore St. Phone ED 4-2948.

FOR RENT: 4-room front apartment, 1st block Chambersburg St. Phone ED 4-3107, Mr. Musser.

5-ROOM APARTMENT in York Springs, heat furnished, $50 per month. C. F. Ditzler, York Springs, Pa.

Houses for Rent 36

FOR SALE OR RENT
Brick, 4 bedrooms, 1½ baths, $90 per month
LEE M. HARTMAN
56 Hanover St. Phone ED 4-1713

Garages for Rent 37

GARAGE
30x40
Phone ED 4-1713

Miscellaneous Rentals 39

6 ROOMS and bath available, for apartment or office space, on the Square. Apply The Shetter House.

NEW AND used mobile homes for sale or rent. Apply E. L. Smith Garage.

REAL ESTATE

Houses for Sale 41

7-ROOM AND bath house, full basement, 2-car garage, on Biglerville Rd. near Coleman's Grocery. Call ED 4-2001 after 5 p.m.

10-YEAR-OLD IDEAL 7-room brick; first floor, kitchen, dining room, 2 bedrooms, large living room with fireplace, all hardwood floors; 2nd floor, 2 finished bedrooms, 1 unfinished bath; oil fired hot water heat with copper tubing throughout, aluminum storm windows, cement basement with outside entrance, situated on 3 acres of land which has hard road frontage, suitable for building lots. Phone Gettysburg, Pa., ED 4-5678 after 12 noon.

For Real Estate
See WEST'S
J. C. Bream, Rep. ED 4-1824

WM. A. BIGHAM
Fairfield Rd. ED 4-3817
Real Estate and Insurance

NEW 7-ROOM brick house, gas-fired hot water heat with carport and back porch closed in with jalousie windows. Located 1 mile north of Gettysburg off Rt. 34. Phone 4-4349.

IF IT'S REAL ESTATE
See Lee M. Hartman
56 Hanover St. Phone ED 4-1713

3-BEDROOM HOUSE, all conveniences, 5 mi. out of town. Jacob Shaull, R. 4, Gettysburg.

MODERN BRICK house, 6 rooms and bath, large basement, 5 acres of ground, located between Biglerville and Heidlersburg on Rt. 234. Call ED 4-1940 after 8 p.m.

Farms for Sale 43

11-ACRE FARM with 6-room brick dwelling and barn, 8 mi. north of Biglerville. Phone Biglerville 268-R-14.

Miscellaneous 44

1959 ROCKET mobile home, 50'x10', 3 bedrms., all extras included. Cleveland's Motel, Rt. 15 north, phone ED 4-1414 from 9 a.m. to 5 p.m.

AUTOMOTIVE

Trucks for Sale 49

1946 CHEVROLET truck, ½-ton. Center Mills Garage, phone Biglerville 245-R-24 or 257-R-11.

Automobiles for Sale 50

SEE E. L. Smith for good used cars and trucks. 241 S. Washington St. Phone ED 4-1819.

1957 MERCURY Monterey, auto. trans. Any reasonable offer considered. Roy M. Geigley, R. 3, Winebrenner Farm.

RECONDITIONED USED CARS
"THERE'S ALWAYS A BETTER DEAL IN LITTLESTOWN"
'57 Pontiac Super Chief Catalina, hydramatic, clean, $1,595
'56 Ford Fairlane Fordor V-8, radio and heater, overdrive, $1,295
'56 Ford Custom Club Sedan, V-8, standard transmission, white body, light green top, clean, $995
'55 Ford Custom Club Sedan, V-8, standard trans., radio, $950
'54 Ford Crestline Fordor V-8, Fordomatic, radio, etc., $850
'54 Mercury 2-dr. Hardtop, Merc-omatic, radio, power steering, brakes, seats and windows, $650
'51 Cadillac Sedan, hydramatic, radio and heater, $545
'51 Buick Super Riviera, dynaflow, radio and heater, $495
'51 Kaiser Sedan, heater, overdrive, $245
'51 Willys Pickup, 4-wheel drive with racks, ¾-ton, $595
Financing as you prefer it
BASEHOAR FORD CO.
Phone 445 Open till 9 p.m.
Littlestown, Pa.

GOOD USED 1956 Pontiac 2-dr. Htop, R&H, P.S. and P.B., hydramatic. Phone ED 4-1489 after 6 p.m.

FOR SALE: 1947 Buick 2-dr. Sdn. Can be seen at East End Gulf Station, York St.

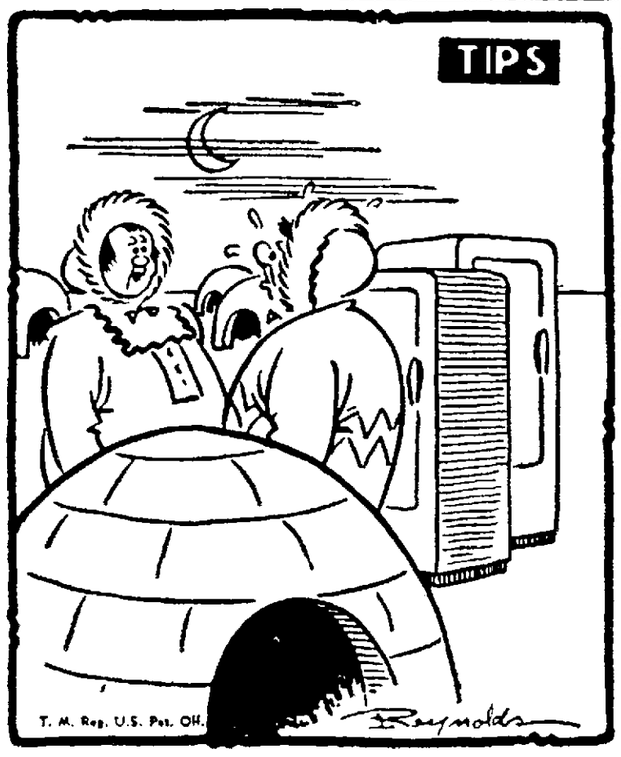

"One refrigerator, yes — but how could a Classified Ad sell you TWO?"

AUTOMOTIVE

Automobiles for Sale 50

GOOD, DEPENDABLE
CLEAN USED CARS
'59 Plymouth 2-dr. Hardtop Sports Fury, Golden Commando V-8 engine, Torqueflite trans., power steering and power brakes, swivel seats, radio and heater, sportdeck $2,895
'58 Chrysler Saratoga 4-dr. Sdn., R&H, power steering, one owner, $2,295
'58 Plymouth Club Sdn., auto. trans., R&H, excellent cond., must be seen to appreciate, $1,795
'57 Plymouth Savoy V-8, 4-dr. Sdn., Powerflite, green, 1 owner, $1,295
'57 Chrysler Saratoga 4-dr. H.T., just reduced, $2,095
'57 Chevrolet Bel Air 4-dr., S. Auto., R&H, brown and white, $1,645
'57 Plymouth Savoy V-8, 2-dr. Sdn., R&H, $1,045
'56 Chevrolet Bel Air 4-dr. S. Air cond., P.S., brown and white, $1,495
'56 Chevrolet 4-dr. HT. auto., red and white, $1,395
'56 Plymouth Savoy 2-dr. S., auto., $1,145
'55 Ford V-8 4-dr. Sdn., Fordomatic, blue, $1,095
'55 Rambler 4-dr., S.W., automatic, green, $1,095
'55 Pontiac 4-dr. Sdn., automatic trans., R&H, two-tone green, new paint, $945
'54 Buick 2-dr. Htop, R&H, rebuilt engine, auto. trans., power steering, good dependable car, $395
'54 Dodge Station Wagon, 6-cylinder, very economical car to run, $595
'53 Dodge Coronet V-8, Club Cpe., automatic trans., $495
TRUCKS
'53 Brockway Tractor $1,595
GETTYSBURG MOTORS, INC.
Factory Authorized Dealers
for Plymouth, Chrysler-Imperial
Cars and International Trucks
York and Sixth Streets
Gettysburg, Pa.

JANUARY CLEARANCE
Dave Forney & Son
'58 Chev. Bel Air 4-dr. Htop
'58 Chev. Biscayne 4-dr., P.G., R&H
'57 Chev. 210 4-dr., R&H, P.G.
'57 Ford FL 500, FOM, R&H
'56 Ford FL 4-dr., FOM, H
'54 Ford 4-dr., O.D., R&H
'52 Ply. Suburban O.D., R&H
Buford Ave. ED 4-3415

SERVICES OFFERED

Miscellaneous 51

CLEANING, CARPET and furniture, rug binding and seaming. Hess Duraclean, phone Gettysburg ED 4-5949.

ON THE job mobile steam cleaning—industrial, farm and orchard equipment. Call Hanover MElrose 2-5213.

SPOUTING INSTALLED and roof repair work. Also carpenter work. Phone York Springs 93-W. John Buckley.

FLOOR AND wall Vikon metal tile; inlaid linoleum; free estimates given. Hoak Tile Co., phone ED 4-5634 after 6 p.m.

Home Repairing 60

SINCE 1924, store fronts duplicated in stone, brick or stucco, new chimneys and spouting. Phone ED 4-2875. C. Stanley Hartman & Sons.

Piano Tuning 69

PIANO TUNING and rebuilding. Everhart Sons, 225 Frederick St., Hanover. Write or phone MElrose 2-3177.

Septic Tanks Cleaned 72

SEPTIC TANKS and cess pools cleaned. Sanitary Equipment Max H. West, Fayetteville Phone FLanders 2-2811

SEPTIC SERVICE: Septic tanks cleaned and installed. Excavating and grading. E. G. Shealer & Son. Call ED 4-4811 or 4-3565, Gbg. R. 4.

Upholstering 76

REUPHOLSTERING, ALL the latest fabrics, for free estimates see G. L. Adair, R. 1. Phone Gettysburg ED 4-2260.

WILKES-BARRE, Pa. (AP)—A fire forced five families to flee their homes Sunday in nearby Ashley.

One firemen suffered smoke poisoning and was hospitalized.

Damage to the four houses was estimated at $15,000.

The cause of the blaze was not determined.

LEGAL NOTICES

Estate of Charles J. Sheldon, late of Fairfield, Adams County, Pennsylvania, deceased.

Notice is hereby given that Letters Testamentary upon the estate of the above decedent have been granted unto the undersigned by the Register of Wills of Adams County, Pennsylvania. All persons having claims or demands against the estate of the said decedent are requested to make known the same and all persons indebted to the said decedent are requested and required to make payment without delay unto the undersigned.

ROY O. SISAE
Hopewell Mt., R. 2
Hagerstown, Maryland, and
GEORGE I. HARBAUGH
Fairfield, Pa.
Executors, Estate of Charles J. Sheldon, deceased.
Or to their attorney
Daniel E. Teeter
Gettysburg, Pennsylvania

BIDS WANTED

Sealed proposals will be received and publicly opened and read by the Supervisors of Butler Township, Adams County, at the election house, R. 1, Biglerville, Pennsylvania, until 8:00 p.m. o'clock, E.S.T., February 1, 1960, for the following: 1,000 tons, more or less, of crushed stone of various sizes, f.o.b. quarry or delivered on the roads of Butler Township.

Proposal forms, Specifications, Form of Contract and Instructions to the Bidders may be obtained at the home of, or by writing to James M. McDannell, Secretary, Board of Supervisors of Butler Township, R. 1, Biglerville, Pennsylvania.

The materials specified herein shall meet the Standard Specifications of the Pennsylvania Department of Highways.

The successful bidder, when awarded the contract, shall furnish a bond with suitable, reasonable requirements, guaranteeing performance of the contract or (delivery to be made) with sufficient surety in the amount of 50 per centum of the contract.

All proposals must be upon Pennsylvania Department of Highways Form 962.

The supervisors reserve the right to reject any or all proposals.

JAMES M. McDANNELL
Secretary
Board of Supervisors
Butler Township, Adams County, Pennsylvania

NOTICE

Notice is hereby given that the regular meetings of the Borough Council of the Borough of Biglerville for the year 1960 will be held on the 2nd Tuesday of each month beginning February 9, 1960, at 7:30 p.m., E.S.T., in the Council Room of the Fire Company Building on East York Street, Biglerville, Pennsylvania.

THE BOROUGH COUNCIL
OF THE BOROUGH OF
BIGLERVILLE
EARL E. ECKER
Secretary

WILL BEGIN FISH STUDIES

HARRISBURG (AP) — A study of ways to reopen the Susquehanna River to migratory fish is expected to be started today at the regular meeting of the State Fish Commission.

"We anticipate that when the Fish Commission meets we will vote unanimously to hire a qualified engineer and biologists to start the work," said William Voigt, executive director of the commission.

A law specifically authorizing the commission to use money from the fish fund for such a survey was passed by the 1959 Legislature and signed by Gov. Lawrence.

Voigt said he felt the commission already had the authority to spend money from the fish fund for the survey. However, he said he took the legislative action "as an ernest wish on the part of the Legislature that we do this work."

"We have been wanting to do it for a long time," Voigt said, "and we are now at the point where we can begin very, very soon."

The director pointed out that a revision of the fish code, enacted into law last year also had a provision authorizing the commission to carry out the survey when and if the money was available.

NAME OF GIRL IN MURDER CASE

LOS ANGELES (AP) — The name of pretty Carole Tregoff—accused of helping her wealthy doctor lover plot his wife's death—formally enters the Finch murder trial for the first time today.

First witnesses will be the managers of two apartment houses where the state contends Dr. R. Bernard Finch, 42, and Miss Tregoff, 23, held trysts in the weeks just before Mrs. Finch was slain last July 18.

Until now the prosecution has concentrated on the crew-cut, tennis-playing doctor. The name of Miss Tregoff, Finch's red-haired mistress and former receptionist, has not been linked to the slaying.

The prosecution says it also will call a man later to testify that Miss Tregoff tried to hire him to kill 36-year-old Barbara Jean Finch.

Sometime today actor-producer Mark Stevens is expected to testify that Mrs. Finch, his frequent tennis partner, lived in mortal fear of her life.

The first official U.S. flag was adopted by resolution of the Continental Congress on June 14, 1777.

IKE DECIDES ON JUNE FOR RUSSIA TRIP

By MARVIN L. ARROWSMITH

WASHINGTON (AP) — President Eisenhower's crusade of world travels to promote peace and freedom will take him behind the Iron Curtain into the Soviet Union for 10 days starting June 10.

Dates for the President's trip planned since last summer, were announced Sunday by the White House and the Soviet government.

The U.S. announcement was made in Albany, Ga., shortly before Eisenhower flew back to Washington after a weekend of quail hunting.

Returning Visit

In going to the Soviet Union Eisenhower will be returning the two-week visit which Soviet Premier Nikita Khrushchev made to the United States last September.

The President will go first to Moscow. He also will visit a few other cities in the Soviet Union but there has been no final decision as to which ones.

There were no immediate announcements as to whether the President will be accompanied by Mrs. Eisenhower and their four grandchildren. Khrushchev invited the youngsters when he met them at the President's Gettysburg, Pa., farm.

Part Of "Peace" Campaign

Diplomatic sources in Moscow said Eisenhower will stay in a guest house in the Kremlin rather than the Kremlin palace.

Eisenhower's trip will be part of his campaign of worldwide travel in behalf of what he terms "peace and friendship — in freedom."

Khrushchev's two weeks in this country seem to have made no basic improvement in relations, and now he is pushing a new pressure drive to force the Western leaders to give up protection of West Berlin.

That will be a main issue at the Paris summit conference starting May 16, less than a month before Eisenhower's arrival in the Soviet Union. The President, Britain's Prime Minister Harold Macmillan and French President Charles de Gaulle will meet with Khrushchev at the Paris session.

Today's Pattern

4688
SIZES 14½—24½

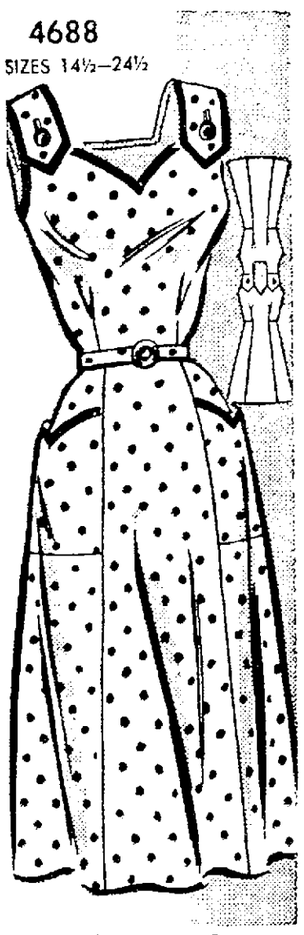

by Anne Adams

Half-sizers! Be pretty and thrifty — sew this smart and easy dress in gay cotton with bias-binding trim. Proportioned to fit — no altercation worries. Tomorrow's pattern: Misses' dress.

Printed Pattern 4688: Half Sizes 14½, 16½, 18½, 20½, 22½, 24½. Size 16½ takes 3 yards 35-inch fabric.

Printed directions on each pattern part. Easier, accurate.

Send 50 cents in coin (no stamps, please) for Pattern, with Name, Address, Style Number and Size. Address:

PATTERN BUREAU
The Gettysburg Times
Box 42, Old Chelsea Station
New York 11 N. Y.

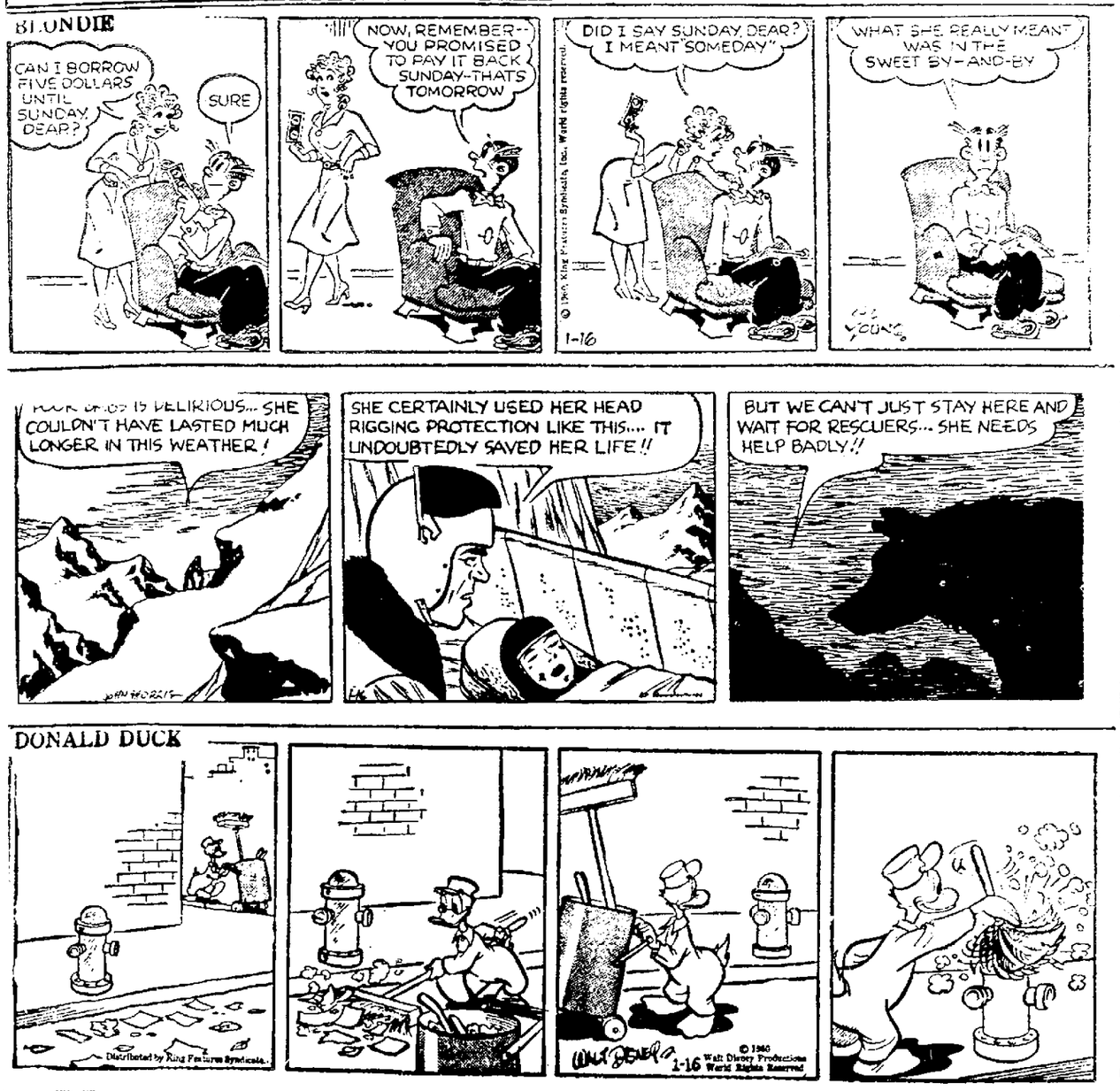

Dial 1450 For W-G-E-T Programs

THIS EVENING

6:00—Take Five
6:10—Tonight and Tomorrow
6:15—Between The Lines
6:30—Early Evening Melodies
7:00—World News
7:05—State News
7:10—Weather
7:15—American Chemical Society Show
7:30—Waltz Time
7:55—World News
8:05—Interlude
8:15—Meet the Artist
8:30—Album Time
9:00—World News
9:05—Music of the Masters
10:00—World News
10:05—Drifting and Dreaming
11:00—News & Sports Roundup
11:05—Sleepytime Serenade
11:55—Inspiration Time

TUESDAY'S PROGRAMS

6:00—World News
6:05—Reveille Roundup
7:00—News
7:05—Morning Show
7:15—Hbg State Airport
7:25—Weather—The Weatherman
7:30—World News
7:35—Morning Show
8:00—World News — Martin Optical Co.
8:05—Local News — First National Bank of Gettysburg—Reported from The Times newsroom by G. Henry Roth
8:15—Morning Show
8:25—Weather
8:30—Morning Show
8:55—World News
9:00—Christian Science
9:15—Sacred Heart
9:30—Memorable Music
10:00—World News
10:05—State News
10:10—Weather
10:15—Sammy Kaye Show
10:30—Music of the Moment
10:55—News
11:00—Questions and Answers
11:30—Farm Journal Part I
11:45—Farm Journal Part II
12:00—World News—R. W. Wentz & Sons
12:05—State News
12:10—Today & Tomorrow
12:15—Farm Show — Part 4
12:30—Sons Of The Pioneers
12:45—Sagebrush Songs and Sagas
1:00—Siesta Time
1:30—Passport To Day Dreams
2:00—Freddie Martin Show
2:15—Lawrence Welk Show
2:30—Afternoon Concert Hall
3:00—World State & Local News
3:15—Trio Time
3:30—Spotlite On a Star
4:00—World News
4:05—Music As You Like It
4:55—World News
6:00—Potpourri
5:45—Sports
6:00—World News
6:05—Tonight & Tomorrow
6:10—Take Five
6:15—Between The Lines
6:30—Early Evening Melodies
7:00—World News
7:05—State News
7:10—Weather
7:15—Here's To Veterans
7:30—Waltz Time
8:00—World News
8:05—Interlude
8:15—Organaires
8:30—Album Time
9:00—World News
9:05—Music Of The Masters
10:00—World News
10:05—Drifting & Dreaming
11:00—News
11:55—Inspiration Time

Littlestown

EDUCATION FOR ADULTS TO BE TOPIC OF PTA

"The Hows and Wherefores of Adult Education" will be the theme of the program at the January meeting of the Littlestown Joint Parent-Teacher Association at 8 o'clock on Tuesday evening at the Rolling Acres Elementary School. There will be a panel with Elmer W. Gall, of the faculty as moderator. Mrs. Marion Ecker is program chairman. During the business session, plans will be announced for the Jabberwock to be presented under the sponsorship of the PTA on January 28.

Following the PTA meeting the refreshment committee for the Jabberwock will meet. Mrs. Robert W. Hall is the committee chairman.

The initial meeting of the study group of St. Luke's United Church of Christ near White Hall, will be held with the pastor, the Rev. George Shultz Jr., on Tuesday at 7:30 p.m. at the parsonage. The study theme will be "Marriage and the Christian Home."

The fellowship and attendance committee, composed of Nevach A. Crouse, chairman, Francis I. Gerrick, Roy Koontz, Clarence J. Kriechten Jr., Edward H. Leister, Richard A. Little Jr. and Preston Myers will be in charge of the program at the dinner meeting of the local Rotarians on Tuesday at 6:15 p.m. at Schottie's Hotel.

Get Bishop's Letter

Information was given and the annual contributions to the cathedraticum were requested in a pastoral letter from the Most Rev. George L. Leech, bishop of Harrisburg, read by the pastor, the Rev. Fr. William A. Boyle, at the Sunday morning masses in St. Aloysius Catholic Church. It was noted in the letter that in the December 6 drive for funds for Villa Vianney throughout the Diocese of Harrisburg a total of $95,000 had been received and the parishioners were thanked for their generosity. The special offering will be received at next Sunday's masses.

Mrs. Allen Weikert and Mrs. George P. Smith were recipients of merchandise awards. Daily mass this week will begin at 7:15 a.m. There will be religious instructions this evening at 7 o'clock for high school students and at 8 for adults. The January meeting of St. Aloysius Parish Council of Catholic Women will be held at 7:45 p.m. on Wednesday in the parish hall. The committee in charge is composed of Mrs. Regina Arter, chairman; Mrs. Lester Redding, Mrs. Roger Orndorff, Mrs. Thomas Orndorff, Mrs. Bernard G. Kebil, Mrs. Bernard Kuhns, Mrs. Leo Riley, Mrs. Marvin Miller, Mrs. Herbert Frock and Mrs. Charles W. Hood. The weekly public party will be held on Saturday at 8 p.m. in the parish hall when the committee on arrangements will be headed by John Eline and Mrs. T. Thomas Weaver will be chairman of the refreshment committee.

Father Boyle baptized four infants on Sunday morning. They were Kenneth Arthur DeHoff Jr., born December 21, son of Kenneth A. and Verna Koontz DeHoff, near town, whose sponsors were the paternal grandparents, Mr. and Mrs. Diamon DeHoff; Mary Frances Todt, born January 8, daughter of Leo F. and Teresa Moore Todt, near town, whose sponsors were the maternal uncle and aunt, Mr. and Mrs. Leo Hockensmith; Laurie Jean Kuhn, born January 9, daughter of Albert and Mary Rita Riley Kuhn, E. King St., whose sponsors were the paternal uncle and aunt of the child, Mr. and Mrs. Daniel Colgan, and Jacqueline Ann Collins, born December 28, daughter of Eugene B. and Marlene Crabbs Collins, near town, whose sponsors were the paternal uncle and aunt, Mr. and Mrs. P. Emory Weaver.

At the late mass Sunday in St. Alyosius Church, banns of matrimony were published for the first time between Miss Nancyy Slusser and George A. Snyder, both of the parish.

Grandmother Is Assault Victim

GREENSBURG, Pa. (AP) — James A. Luce of Vandergrift, charged with robbery and rape, was slated to be turned over to state police in Tioga County today.

Luce, 27, was lodged in Westmoreland County Jail here after his arrest Sunday.

State police in Tioga County said Luce's stepgrandmother, Hazel Sutley, 70, told them Luce criminally assaulted her in her isolated farm house last Saturday, then forced her to write four checks totaling $150.

USE BULLDOZERS TO SAVE RESORT

HONOLULU (AP) — A fiery river of lava continued its flow to the sea from Kilauea volcano today after hard-working bulldozer crews prevented it from engulfing Warm Spring resort Sunday.

The crews pushed up a 20-foot dike to divert the molten rock shortly before a new fountain from the main lava flow shot lava and pumice to 1,700 feet. The main flow is near the evacuated village of Kapoho, three miles from Warm Springs.

Guided tours to the Kapoho area were permitted again Sunday after fumes and pumice fall stopped. Kilauea is on Hawaii Island, largest in the archipelago and 200 miles southeast of Honolulu.

Littlestown

INSTALL NEW OFFICERS FOR CHURCH YEAR

The newly elected church councilmen, Sunday School officers, teachers and assistants were installed on Sunday morning in St. John's Lutheran Church during the worship service. Dale W. Starry, John Gentzler, Lester Myers and Theron Bair served as ushers. The Rev. William C. Karns, pastor, delivered a sermon on the theme "When Satan Whispers." An anthem was sung by the choir. The altar flowers were presented by the ladies' aid. Those wishing to place flowers on a given date should contact the pastor. It was announced that membership dues to the Auxiliary of the National Lutheran Home in Washington should be paid to Mrs. Lloyd L. Stavely. Anyone between the ages of 14 and 35 who is interested in a trip to Europe this summer, under the guidance of the Rev. Lawrence H. Roller, pastor of St. Paul's Lutheran Church, should contact him.

St. John's Sunday School program for the year will be planned at a meeting of the school officers, teachers and assistants tonight at 7:30 o'clock at the church. There will be rehearsal by the Junior Choir on Wednesday at 6:30 p.m., followed with the Senior Choir at 7:30 p.m.

News of Redeemer's

A junior sermon was delivered and the Junior Choir sang at the worship service in Redeemer's United Church of Christ on Sunday morning. The Rev. Glenn Flinchbaugh, pastor, talked on the subject, "A Story in Pencils" for the junior message and the theme of the morning sermon was "What God's House Was Meant To Be." The Junior Choir sang the anthem in memory of Mrs. Charles B. Rebert by her husband, the Rev. Charles Rebert, Homewood Church Home, Hanover. At a recent meeting of the consistory, Loyd R. Baker and Kenneth K. Kroh were elected lay delegates to the 1960 meetings of the Mercersburg Synod.

Activities scheduled at Redeemer's include: This evening, 7:30 o'clock, meeting of the Hustler's Class at the church. The choirs will rehearse on Thursday, Cherubs at 6:30 p.m., Juniors at 7, and Seniors at 7:30 p.m. The annual congregational dinner meeting will be held Wednesday, January 27, at 6:30 p.m. in the church social hall. Following the gathering, the Young Men's Class will meet at 8 p.m.

The 38th annual stewardship project is being held by the Evangelical and Reformed Church, and those of Redeemer's, over nine years of age, are invited to enter by writing an essay, a poem, a hymn, a play or make a poster. No project will be accepted after February 15. The classifications follow: Group A, ages 9-11, "My Part in Family Giving"; Group B, ages 12-14, "My Choice as A Steward in the Family"; Group C, ages 15-17, "Teamwork in Family Stewardship"; Group D, ages 18-25, "Stewardship Planning for a Christian Home"; Group E, age 25 and over, "Managing Family Finances in a Christian Way." Those competing have an opportunity to win three awards: Regional, synodical and denominational seals for meritorious accomplishment. Mrs. Marvin F. Breighner is this year's project chairlady, and will aid with references for supplementary material.

Named Treasurer Of GOP Committee

HARRISBURG (AP) — Alan M. Emlen, of Blue Bell, Montgomery County, today was appointed treasurer of the Republican State Committee.

He succeeds the late Edward W. P. Harris, of Philadelphia, in the nonsalaried post. Harris died Oct. 27, 1959.

Emlen, Montgomery County finance committee head in 1955 and chairman of the Whitpain Twp. Republican committee is a partner in Emlen and Co. real estate.

PLANT SALE DUE

NEW YORK (AP)—The General Services Administration announced today the scheduled sale of an air force plant at Eddystone, Pa.

GSA Regional Commissioner Walter F. Downey set a March 8 deadline for bids on Air Force Plant 4, the former Heppenstall-Eddystone Plant. The property consists of about 36 acres with 15 buildings and various equipment.

DON'T DELAY PLAY IT SAFE
Have Your Car
INSPECTED TODAY
ONLY 11 DAYS LEFT
Budget Accounts Welcomed
Warren Chevrolet Sales
Phone ED 4-3191
Lincolnway East Gettysburg, Pa.

OK INSPECTED USED CAR Sale

Penna. State Inspection Period Ends Jan. 31st—Buy A Newly Inspected Car Now—Save Money On Costly Inspection Repairs

Every Car Inspected—Plus Famous OK Guarantee In Writing

Save! See these cars!

'58 Plymouth "Sport" Station Wagon, Plymouth's best station wagon, V-8 engine, Torqueflite transmission, radio, heater, very low mileage, perfect tires and condition.
ONLY $2,045.00

'58 Buick Special 2-dr. Riviera Hardtop, Dynaflow, radio, heater, whitewall tires, one local owner, perfect tires, custom interior. Beautiful condition throughout.
ONLY $1,995.00

'57 Cadillac Coupe de Ville, finished in two gorgeous shades of green, full power, including windows and seat, almost new whitewall tires, low original mileage.
ONLY $2,995.00

'57 Chevroet 4-dr. Station Wagon, V-8, Powerglide, radio, heater, finished in two beautiful shades of white over light green, perfect tires. Spotless throughout, also power steering.
ONLY $1,795.00

'57 Chevrolet 2dr. Sedan, V-8 engine, standard transmission, fully equipped including radio, heater, many other accessories, plus two-tone paint.
ONLY $1,295.00

'57 Chevrolet "210" 4-dr. Sedan, V-8 engine, Powerglide transmission, radio, heater, whitewall tires, many other accessories, local one owner, perfect condition throughout including perfect tires.
ONLY $1,395.00

'57 Mercury "Turnpike Cruiser" 2-dr. Hardtop, loaded, in perfect condition, finished in spotless black with whitewall tires, red and black with silver trim interior, a real glamour wagon in top condition.
ONLY $1,775.00

'56 Chevrolet "210" 4-dr. Sedan, V-8 engine, also Powerglide transmission, radio, heater, two-tone paint, clean as a pin throughout, one local owner, excellent tires.
ONLY $1,145.00

'56 Cadillac "62" 4-dr.-Sedan, loaded with accessories PLUS air conditioning, perfect whitewall tires, spotless interior, truly a luxury car in tip top condition, local owner really babied this one.
ONLY $2,045.00

'56 Buick Special 4-dr. Riviera Hardtop, Dynaflow, radio, heater, whitewall tires, spotless two-tone paint, low, low mileage. A real buy at
ONLY $1,195.00

'56 Chevrolet Bel Air 2-dr. Hardtop Coupe, V-8 engine, Powerglide, radio, heater, whitewall tires, two-tone paint, spotless interior.
ONLY $1,345.00

'55 Mercury Monterey 4-dr. Sedan, loaded with equipment including full power. Also electric windows and seat control, finished in two-tone paint, whitewall tires, perfect with low mileage.
ONLY $925.00

'55 Chevrolet 2-dr. Sedan, V8 engine "POWERPACK" with standard transmission, plus radio, heater, excellent tires, in perfect condition throughout.
ONLY $795.00

'55 Ford Country Sedan 4-dr. Station Wagon, V-8 engine with Overdrive, this station wagon is exceptionally clean throughout and in perfect condition.
ONLY $1,045.00

'55 Buick Super 2-dr. Riviera Hardtop, "clean as a pin," fully equipped including Dynaflow, radio, heater, perfect tires, low mileage.
ONLY $995.00

LOW PRICED "ECONOMY CARS" NO MONEY DOWN REQUIRED
Save money on one of these all inspected READY TO GO
"MOST HAVE AUTO TRANSMISSION AND RADIO AND HEATER"

'54 Dodge Royal V8 4-dr. Sedan $595.00
'53 Oldsmobile 98 Convertible 75.00
'53 Chevrolet Bel Air 4-dr. Sedan 495.00
(Many Others to Choose From)

'54 Chevrolet Bel Air 4-dr. Sedan $695.00
'53 Dodge Coronet 4-dr. Sedan 495.00
'51 Buick Special 4-dr. Sedan .. 295.00
(Many Others to Choose From)

See Our Friendly Salesmen
Vic Crooks—MElrose 7-5554
Stan Sharrah—ED 4-4185

Remember... you'll do okay at our OK sign

See Our Friendly Salesmen
Donn Newman—ED 4-3074
Ray Staley—ED 4-5440

Warren Buick Sales
Lincolnway East Tel. ED 4-3191 Gettysburg, Pa.

You come out ahead with a
GLENN L. BREAM USED CAR
✓ BEST QUALITY ✓ BEST DEAL WITH THE SAFETY-TESTED SEAL!

	Was	NOW
1959 Oldsmobile 88 Sdn., power	3995	2995
1958 Pontiac Star Chief, power	2295	1995
1958 Ford 2-dr., R.&H. - -	1695	1395
1957 Dodge 4-dr., H. - - -	1595	1395
1956 Olds. Super 4-dr., power	1595	1395
1955 Pont. Star Chief Cpe., pwr.	1095	895
1954 Ford 2-dr., R.&H. - -	395	195

Many More to Choose From

1960 Chev. Impala cpe
1959 Dodge 4-dr. sdn. Hdt., R&H
1959 Cadillac Cpe. DeVille
1959 Volvo
1958 MGA Roadster
1958 Fiat 1100 4-dr. H
1958 Fiat 600 sdr. H
1959 GMC ½ pickup ¾ ton
1958 Olds 98 Holiday cpe
1958 Cadillac conv. cpe., power
1958 English Ford 2-dr
1958 Ford 4-dr. HT
1959 Olds 88 4-dr., R&H
1958 Pontiac Star Chief 4-dr., power
1958 Ford Victoria, power
1958 Cadillac Cpe DeVille, power
1958 Cadillac 4-dr. sdn. power
1958 Olds Super 88 Station Wgn
1957 Cadillac 60 Special, Air Con.
1957 Ford 2-dr. HT
1957 Chev. 4-dr., V-8
1956 Olds Super 88 sdn. power

1957 Chevrolet 2-dr.
1957 Cadillac Fleetwood, blue
1957 Dodge V-8 4-dr
1957 Oldsmobile station wagon, power
1957 Chevrolet Station Wagon
1956 Mercury Montclair
1956 Cadillac 62 sdn. power
1956 Pontiac 4-dr. Wagon
1956 Ford hardtop, R&H
1956 Oldsmobile Super 88 4-dr.
1956 Ford 4-dr. R&H
1955 Olds Super 88 cpe. R&H
1955 Olds Super 4-dr. Holiday, power
1955 Pontiac Catalina cpe., power
1954 Plymouth 4-dr.
1954 Olds 88 2-dr. R&H
1954 Ford 4-dr.
1953 Olds 98 Holiday cpe
1953 Packard 2-dr.
1950 Pontiac 2-dr

We Finance Our Own Cars
GLENN L. BREAM, INC.
Paul R. Knox, Mgr.
OLDSMOBILE, CADILLAC and GMC SALES and SERVICE
100 Buford Ave. Gettysburg, Pa.
Open Evenings Until 9 P.M. Phone ED 4-1171
GET A QUALITY DEAL FROM A QUALITY DEALER

Television Programs

2-WMAR 4-WRC 5-WTTG 7-WMAL 8-WGAL 9-WTOP 11-WBAL 13-WJZ

Video Everyday—All Rights Reserved—H. T. Dickinson & Co., Inc.

MONDAY HIGHLIGHTS

8:00—(2-8-9) THE TEXAN — Stars Rory Calhoun. Three outlaws are sent to ambush Bill Longley [illegible] ventures as a special deputy sheriff assigned to clean up a corrupt border territory.

8:30—(7-13) BOURBON STREET BEAT—Richard Long and Andrew Duggan costar in "Find My Face." A hit and run accident arouses the interest of the private investigators when there is a discrepancy in the identity of the victims.

OTHER PROGRAMS

Hotpoint Electric Appliances
Hoover Cleaners
Dish Washers
Kitchen Maid
Sunbeam Appliances
GE Appliances
KLINEFELTER S ELECTRIC SERVICE
Industrial — Home Wiring
Phone 175 Biglerville, Pa.

MONDAY EVENING

5:00—(2) Satellites
(4) Bozo The Clown
(5) Milt Grant Show
(8) Adv. in Sherwood Forest
(9) Early Show
(11) Movie
5:25—(13) Superman
5:30—(2) Life of Riley
(4) Susie
(7-13) My Friend Flicka
(8) Crusader Rabbit
5:45—(8) Boots & Saddles
6:00—(2) Our Miss Brooks
(4) Burns and Allen
(5) Popeye
(7) Little Rascals
(13) Early Show
6:15—(8) News, Weather, Sports
6:20—(11) News & Sports
6:25—(5) Weather
(9) Almanac
6:30—(2) Badge 714
(4-11) Sam & Friends
(5) The Three Stooges
(7) Life of Riley
(9) 6:30 Spotlight
6:35—(4) Weather & Sports
(11) Camera 11
6:40—(8) Regional News
6:45—(4-8-11) News
(9) Douglas Edwards News
6:55—(2) Sports, News, Weather
7:00—(2) Seven O'Clock Final
(4) Death Valley Days
(5) Quick Draw McGraw
(7) 7 O'Clock Final
(8) The Millionaire
(9) San Francisco Beat
(11) Wichita Town
7:10—(2) What's With The Weather?
7:15—(2) Douglas Edwards, News
7:20—(13) 7:20 Dateline
7:26—(9) TV Editorial
7:30—(2) Masquerade Party
(4) Richard Diamond
(5) Waterfront
(7-13) Cheyenne
(8) Ozzie and Harriet
(9) This Man Dawson
(11) Feature
8:00—(2-8-9) The Texan
(4-11) Love and Marriage
(5) Major League Baseball Presents
8:30—(2-8-9) Father Knows Best
(4-11) Tales of Wells Fargo
(7-13) Bourbon Street Beat
9:00—(2-8-9) Danny Thomas Show
(4-11) Peter Gunn
(5) Douglas Fairbanks Presents
9:30—(2-9) Ann Sothern Show
(4-8-11) TV Theater
(5) Medic
(7-13) Adventures in Paradise
10:00—(2-9) Hennesey
(4-8-11) Steve Allen Show
(5) Man Behind The Badge
10:30—(2-9) June Allyson Show
(5) Byline
(7) Man With A Camera

Carrier
HEATING - COOLING
J. R. WEAVER CO.
Gettysburg, Pa. ED 4-5011

(13) News and Weather
10:45—(13) Late Show Comedy
11:00—(2-8) News, Weather & Sports
(4-11) News, Sports & Weather
(5) Starlight Theater
(7) 11 p.m. Final
(9) 11 P.M. Report
(11) Late Show Feature
11:15—(9) Late Show
11:20—(2) Channel 2 Theater
(11) Bob Jones Day Book
11:30—(4-8-11) Jack Paar Show
(7) Walter Winchell File
12:00—(7) Code 3
12:45—(11) Topper
1:00—(4) Inspiration
(8) News—Wanted Persons
(9) Meditations & Weather
(11) News and Swing Shift Theater
(13) News & Norman Vincent Peale
1:05—(8) 1 Minute With Your Bible
1:35—(2) News & Bible Reading

TUESDAY MORNING

5:50—(4) Test Pattern
5:55—(4) News
(11) Morning Meditation
6:00—(4-8-11) Continental Classroom
(9) Morning Meditations
(13) Previews
6:30—(2) Classroom Two
(4-8) Continental Classroom
(9) Classroom 9
(13) Beginning Russian
7:00—(2) Early Riser
(4-8-11) Today
(9) News
(13) Jack Wells Closeup
7:05—(9) Ranger Hal
7:25—(2) World News
(4) Today in Washington
(8) News Highlights
(11) Today in Maryland
7:30—(2) Early Riser
(8-11) Today
7:45—(7) News
7:50—(7) Thoughts of God
8:00—(2-9) Early News
(7) Pete & His Pals
8:10—(2) Baltimore Area News
8:15—(2-9) Captain Kangaroo
8:25—(4) News
(11) Today in Maryland
8:30—(8-11) Today
9:00—(2) Amos and Andy
(4) Inga's Angle
(5) Kartoon Klub
(7) Ding Dong School
(8) College of the Air
(9) Morning Show
(11) What's New With The Lewmans
(13) Three Stooges
9:15—(13) Let's Speak French
9:25—(2) Morning News
9:30—(4) Mr. Adams and Eve
(5) Jack La Lanne Show
(7) Amos 'N' Andy
(8) Talking Town
(13) Three Stooges
9:40—(2) Dialing for Dollars
9:45—(11) Alphabet Shorthand
10:00—(2) Susie

(4-11) Dough-Re-Mi
(5) 10 O'Clock Movie
(7) Trouble With Father
(8) Life of Riley
(13) Romper Room
10:25—(9) News
10:30—(2-9) On The Go
(4-8-11) Play Your Hunch
(7) My Little Margie
11:00—(2-9) I Love Lucy
(4-8-11) The Price Is Right
(7) Topper
(13) Whom Do You Trust?
11:30—(2-8-9) December Bride
(4-11) Concentration
(5) Time For Science
(7) People's Choice
(13) Medic

AFTERNOON

12:00—(2-9) Love of Life
(4-11) Truth or Consequences
(5) Romper Room
(7-13) Restless Gun
(8) World & Regional News
12:10—(8) Weather
12:15—(8) TV Farmer
12:30—(2-9) Search For Tomorrow
(4-8-11) It Could Be You
(7) Love That Bob
(13) Big Afternoon Movie
12:45—(2-9) Guiding Light
1:00—(2) Woman's Angle
(4) Cameo Theater
(5) Movie
(7) About Faces
(8) Film Playhouse
(9) Theater of Stars
(11) One O'Clock Show
1:30—(2-9) As The World Turns
(7) I Married Joan
2:00—(2-9) For Better or Worse
(4-11) Queen For A Day
(7-13) Day in Court
2:30—(2-9) House Party
(4-11) Thin Man
(5) Way of Life
(7-13) Gale Storm Show
2:45—(8) Calendar of Events
2:50—(8) Joan Klein Show
3:00—(2-9) The Millionaire
(4-8-11) Young Dr. Malone
(5) Mr. D. A.
(7-13) Beat The Clock
3:30—(2-9) The Verdict Is Yours
(4-8-11) From These Roots
(5) Dateline Europe
(7) Whom Do You Trust?
(13) Buddy Deane Show
4:00—(2-9) Brighter Day
(4-8-11) House on High St.
(5) Pick Temple's Ranch
(7) American Bandstand
4:15—(2-9) Secret Storm
4:30—(2-9) The Edge of Night
(4-8-11) Split Personality
4:55—(13) Popeye

EVENING

5:00—(2) Family in a Changing World
(4) Bozo The Clown
(5) Milt Grant Show
(8) Quick Draw McGraw
(9) Early Show
(11) Five O'Clock Movie
5:25—(13) Quick Draw McGraw
5:30—(2) Life of Riley
(4) Susie
(7) Rin Tin Tin
(8) Crusader Rabbit
5:45—(8) 26 Men
6:00—(2) Our Miss Brooks
(4) Burns and Allen
(5) Popeye
(7) Littles Rascals
(13) Early Show
6:15—(8) News, Weather & Sports
6:20—(11) News And Sports
6:25—(5) Weather
(9) Almanac
6:30—(2) San Francisco Beat
(4-11) Sam & Friends
(5) Three Stooges
(7) Life of Riley
(9) 6:30 Spotlight
6:35—(4) Weather & Sports
(11) Camera 11
6:40—(5) News
6:45—(4-8-11) News
(9) Douglas Edwards, News
6:55—(2) Sports Picture
7:00—(2) Seven O'Clock Final
(4) The Honeymooners
(5) Sheriff of Cochise
(7) 7 O'Clock Final
(8) Peter Gunn
(9) Cannonball
(11) Rescue 8
7:10—(2) Weather
7:15—(2) Douglas Edwards, News
7:20—(13) 7:20 Dateline
7:26—(9) Editorial
7:30—(2) It's In The Name
(4-11) Laramie
(5) Wrestling
(7-13) Sugarfoot
(8) Phil Silvers Show
(9) Markham
8:00—(2-9) Dennis O'Keefe Show
(8) This Is Your Life
8:30—(2-9) Many Loves of Dobie Gillis
(4-8-11) Fibber McGee & Molly
(7-13) Wyatt Earp
9:00—(2) Tightrope
(4-11) TV Dance Party
(7-13) Rifleman
9:30—(2-8-9) Red Skelton Show
(4-11) Startime
(5) Highway Patrol
(7-13) Philip Marlowe
10:00—(2-8-9) Garry Moore Show
(4-11) David Niven Show
(5) Mr. District Attorney
(7) One Step Beyond
(13) TV Presents
10:30—(4) Mike Hammer
(5-11) Strikes & Spares
(7) Keep Talking
(13) News & Weather
10:45—(13) Late Show Comedy
11:00—(2-8) News, Sports & Weather
(4-11) News, Weather & Sports
(5) Starlight Theater
(7) News
(9) 11 p.m. Report
(13) Late Show Feature
11:15—(9) Late Show
11:20—(2) Channel 2 Theater
(11) Bob Jones Day Book
11:30—(4-8-11) Jack Paar Show
(7) Meet McGraw
12:00—(7) City Detective
12:45—(13) Topper
1:00—(4) Inspiration
(8) News—Wanted Persons
(11) News, Swing Shift Theater
1:05—(8) 1 Minute With Your Bible
1:15—(13) News & Norman Vincent Peale
1:45—(2) News & Bible Reading

GAMES for Young and Old
GILBERT'S HOBBY SHOP
230 Steinwehr Avenue
Phone ED 4-5715

TONIGHT'S MOVIES

MONDAY EVENING

6:00—(13) The Early Show—"Behind the News"—Lloyd Nolan, Don Davenport.
11:00—(13) Late Show "Hell's Half Acre"—Wendell Corey, Evelyn Keyes.
11:00—(5) Starlight Theater—"Easy Living" — Victor Mature, Lucille Ball.
11:20—(2) Channel 2 Theater—"The Sea Hawk" — Errol Flynn, Claude Rains.

TUESDAY DAYTIME

10:00—(5) Ten O'clock Movie—"Consolation" — Irene Dunne, Pat O'Brien.
1:00—(5) Big Movie—"Big Sky Pil."
12:30—(13) Big Afternoon Movie — "Island of Desire"—Linda Darnell, Tab Hunter.

Advertise In the Gettysburg Times

NewspaperARCHIVE.com